FORSYTH COUNTY PUBLIC LIBRARY
0 11 25 1835870 3

Aquila

1967-68

Digitized by the Internet Archive
in 2023 with funding from
North Carolina Digital Heritage Center

https://archive.org/details/aquila19676806east

Aquila-1968

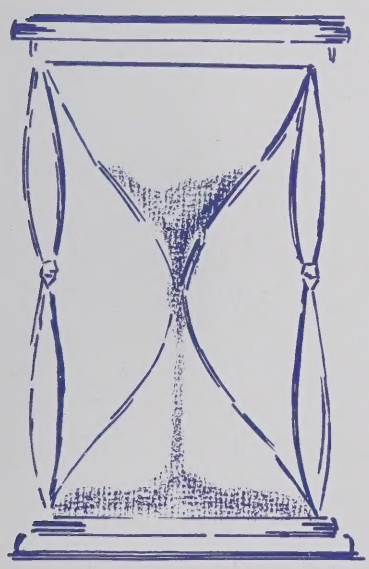

Today is

Tomorrow's

Yesterday

East Forsyth Senior High School
Route 3, Kernersville, North Carolina

Volume Six

Mr. Alan Morton

To These

They seek not recognition and glory; they sing not their own praises in a world of many singers. They shirk not their duties to other people; they retract not their word as the solemn vow they have given. They pursue not the Utopia of more shallow men; they crush not the spirit of those who must ever be in pursuit of their El Dorados. They cry not out that this generation is more evil and corrupt than those of earlier times. They entreat not that we must be anti in spirit and faith.

Mr. A. Morton Makes Work and Pleasure Go "Hand in Hand"

Good Morning, Bones!

Mr. Charles Morton

We Dedicate

They cringe not from truth and pain; they swerve not from ideals and hopes and dreams. They plod not in the mirey concepts of confusion and doubt; they tread not the byways of ugliness and unrighteousness. And because of them and their unwavering devotion to us and to those who have gone before us, it is with keenly felt admiration and respect that we offer in dedication this 6th edition of the AQUILA to **Alan** and **Charles Morton.**

Mr. C. Morton Takes His Work Seriously

The last paper's graded.

Contents

Administration 16

Classes 34

Organizations 104

Athletics 138

Honors 186

Today is tomorrow's yesterday.

"Tommorrow and tomorrow and tomorrow—!" As times goes on we will be able to look back over the years of our lives and think of the time, the friends and the experiences we have left behind. Much time, effort and pride has gone into the assembling of the 1967-68 AQUILA in order that you may have a memento to represent your accomplishments and experiences this past year. Today is here and today in one thing we are equal with all others—time. Only you know how well your time was spent during the past year or years. You are the master of the seconds, minutes and hours that have been alloted you and you will never "find time" for anything, you must make it. The game of life is a mixture of trouble and song, so play it with a sturdy heart. Keep your head high and march ever onward into the future.

Each Contribution Reflects the Whole

This is perseverance.

David and Ronnie tidy up the campus.

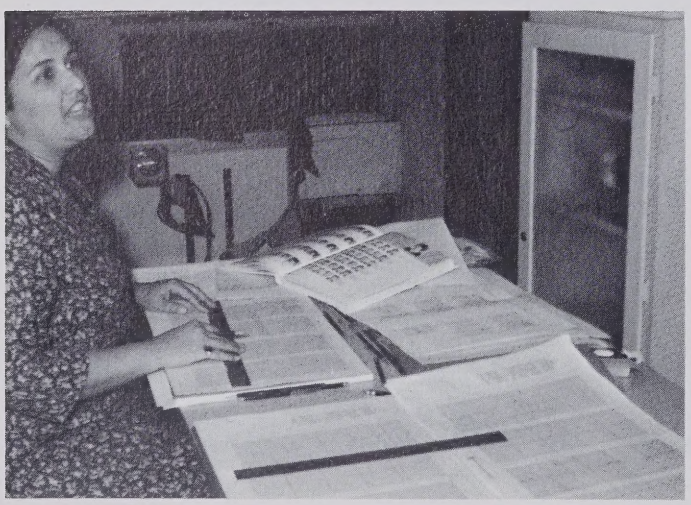

The annual begins in the drawing room.

Dianne cheers the team toward a victory.

What an unusual place for a wedding.

In the Midst of Study-Fun

Intent key clubers transact their business.

Here are the flower children.

The most cherished moment of your life.

Each Senior is rewarded for his hard work.

The most valuable possession of a Senior.

Extracurriclars Broaden Our Scope

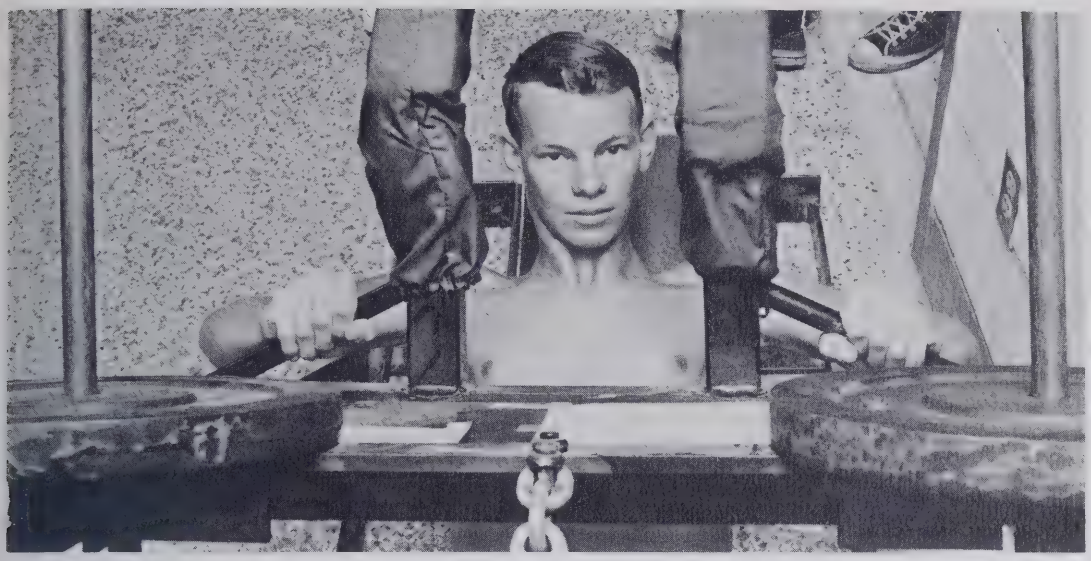

Bill Neal gets a workout with the squad thrust machine.

The Talon is ready to be distributed.

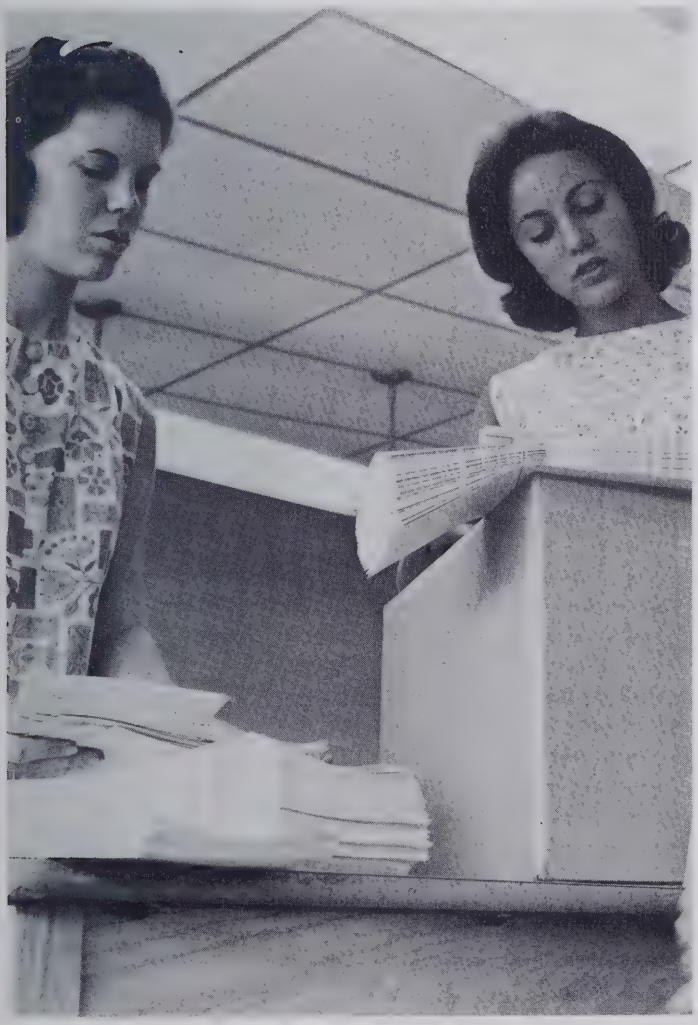

The East High Shuffle.

Many view the Eagles in action.

Important Events for Eagles

Homecoming Queen, Brenda Stafford, can't believe it.

The solemn procession of the Seniors.

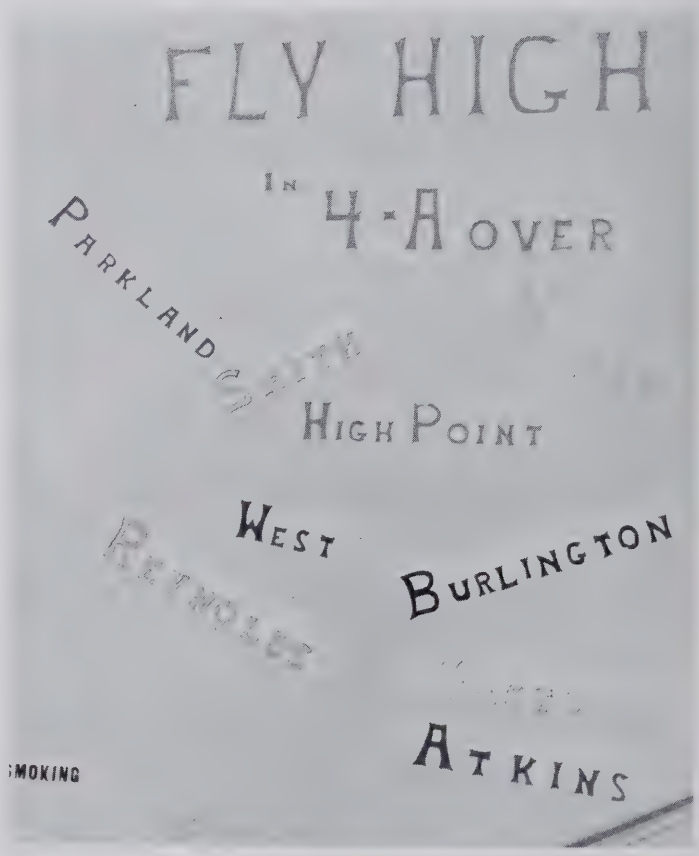

The Eagles anticipated an exciting season.

Where the Action Is

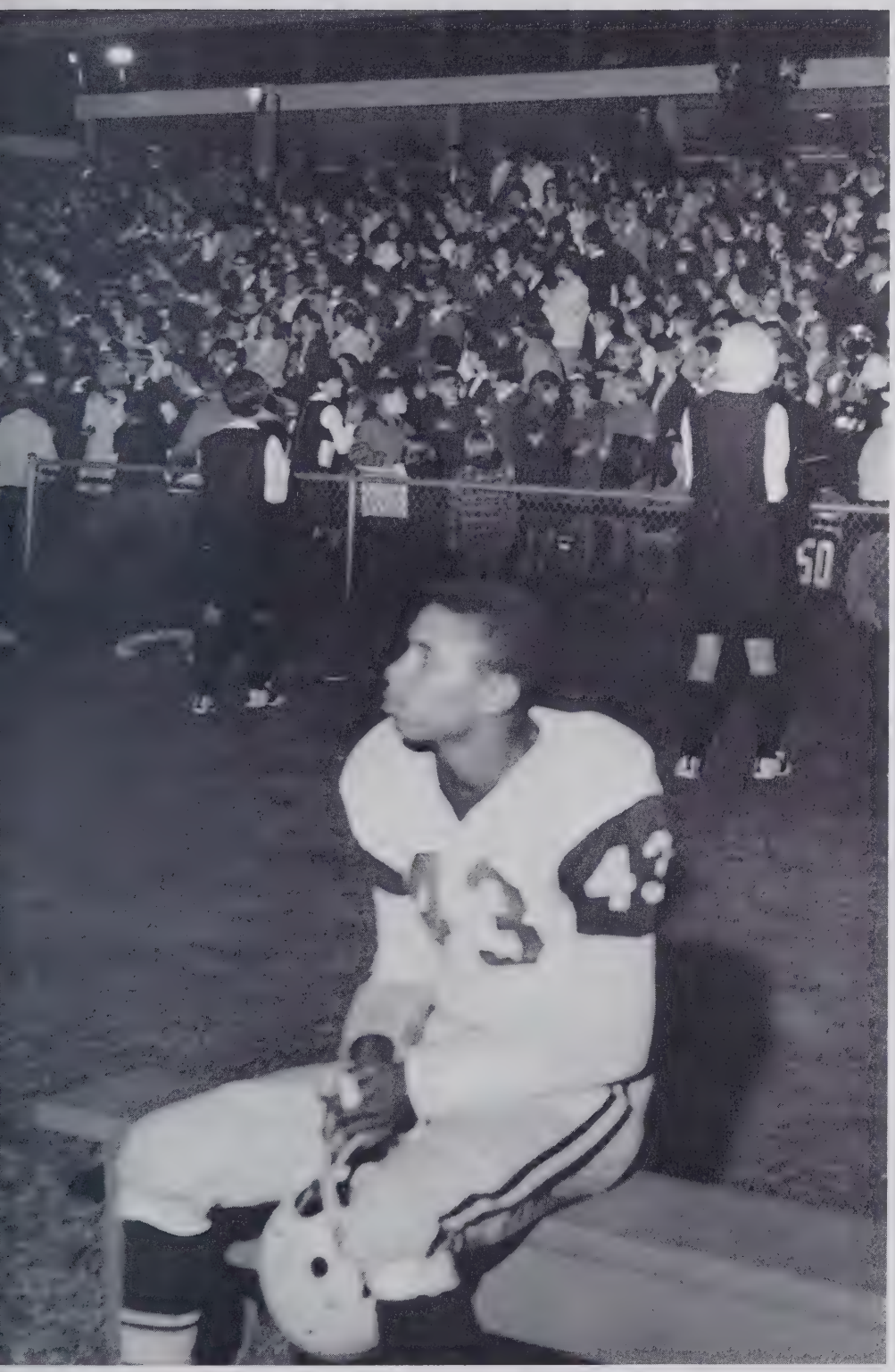

A lone player is lost in the thoughts of the game.

Does anyone know where we are supposed to be?

Would anyone like a marshmellow?

Our serious moments.

Students discuss school problems.

Students Participate

Basketball drills get the team in shape.

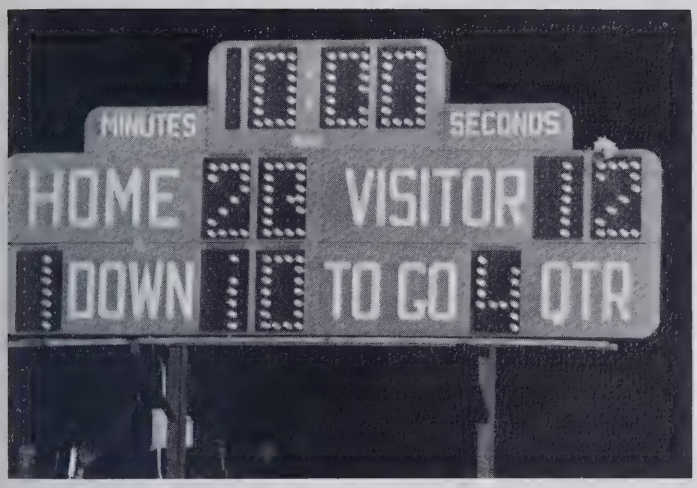

The final score and we won.

. . . and here's my letter, Santa.

The Spirit of Our East Eagles

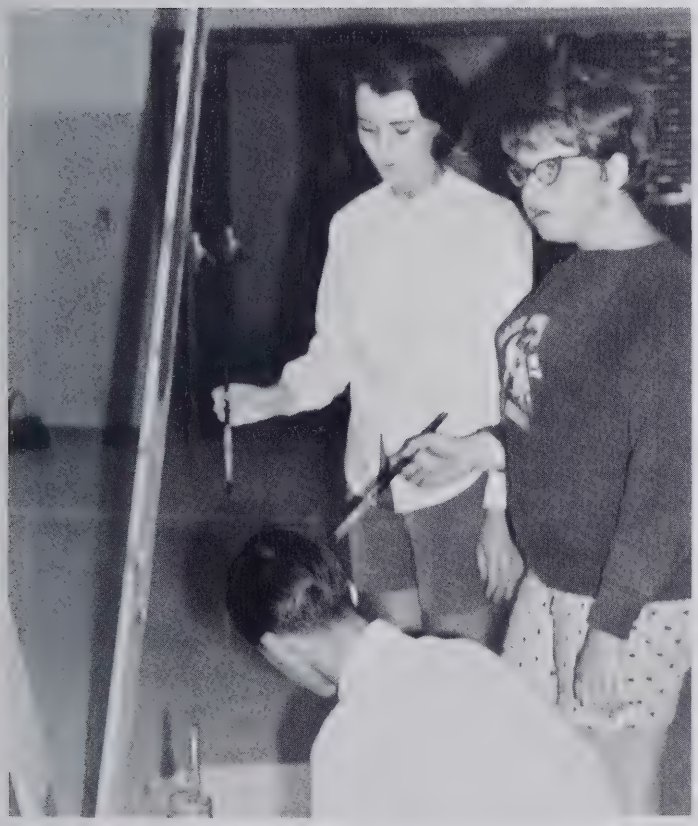

The Anchor Club and the Key Club prepare for a spirit dance.

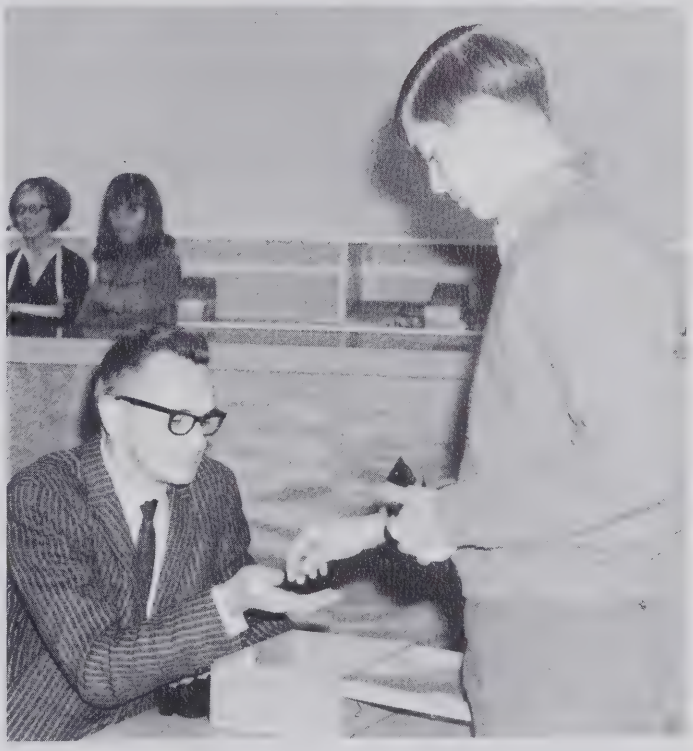

Mills is a loyal fan.

Hard at Work!!

A glance through the window reveals the truth.

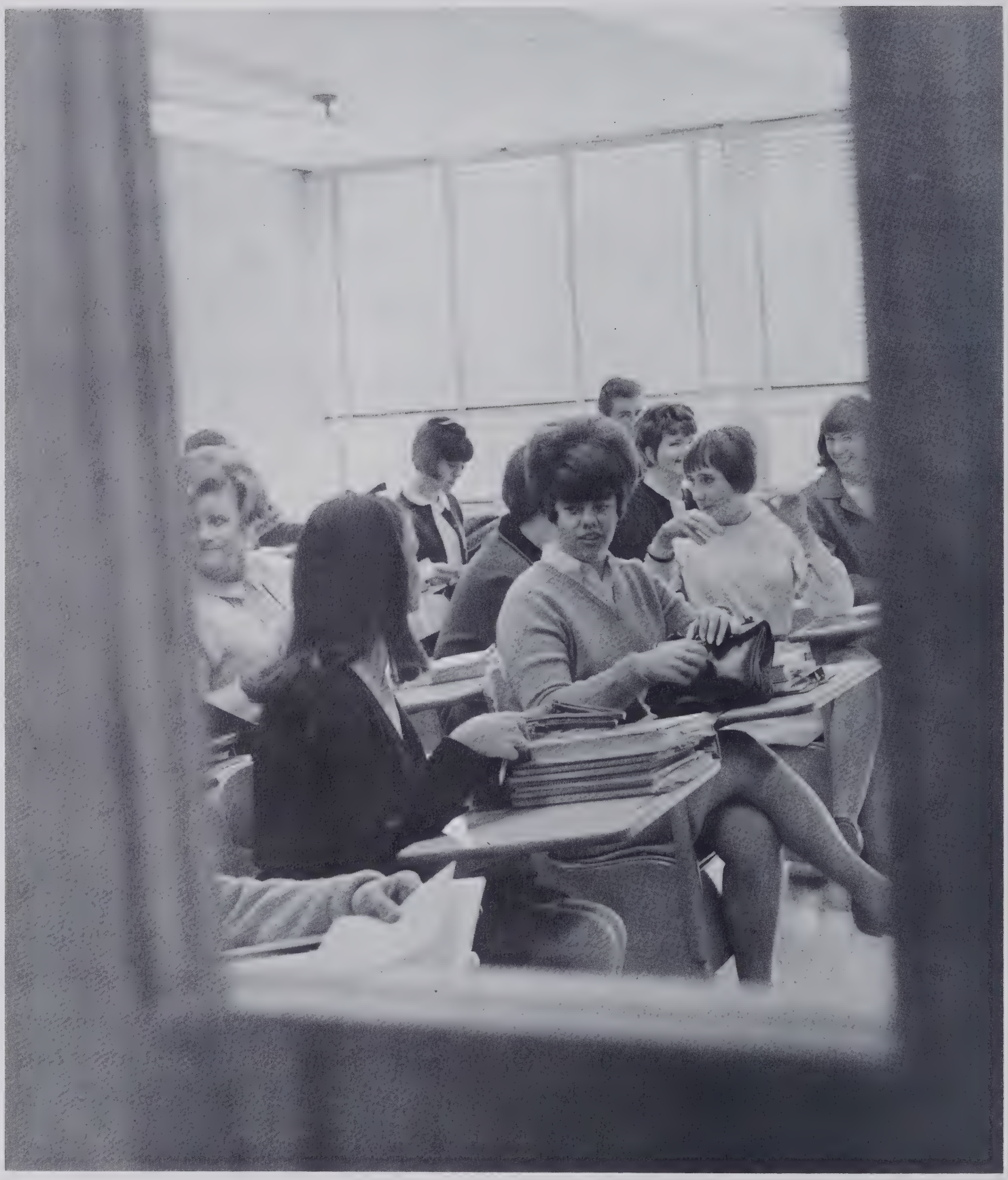

Action and Enthusiasm

Let's go Eagles.

Were you there?

It shall be done.

Administration

Although our teachers graduated from a variety of colleges with various degrees, they are all working together to fulfill one goal. That goal is to give each East student the chance to develop his mind to the fullest. The responsibility of the teachers to the students is great, and our teachers are striving to meet the many demands placed upon them. They must become acquainted with many different personalities; and thus they need to have patience and understanding. It is necessary for each teacher to present his subject in such a way that all students benefit from the course. It is a known fact that every school has a faculty; however, the faculty of East Forsyth rises far above ordinary groups of teachers.

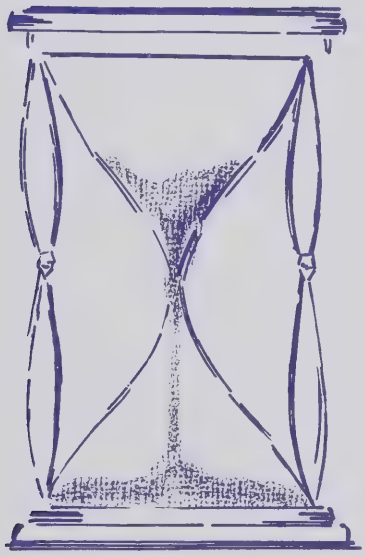

Mr. Lewis leaves to prepare for another day.

Our Administration

Under the leadership of Mr. Fred E. Lewis with the assistance of Mr. A. D. Wood, East Forsyth Senior High School stands out as one of the finest schools in the area.

Mr. Fred E. Lewis, Jr., Principal.

Mr. A . D. Wood, Assistant Principal.

Mr. Wood stands as an inspiration to bus drivers.

Students Seek Advice

Mrs. Mary Swaim and Mrs. Betty DeVault help students to make wise decisions.

Mrs. Mary Swaim
U.N.C.–G., Salem and Wake Forest; A.B. and M.A.; Guidance; sponsors–**Talon** and Quill and Scroll.

Susan needs help!

Mrs. Betty DeVault
East Tennessee State University, Florida State University, University of Tennessee and Wake Forest University; B.S. and M.A.; Guidance; sponsors–F.T.A.

May I help you?

Knowledge Can Be Discovered in the Library

Mrs. Mary Floyd Sanders
Agnes Scott College; A.B.; Librarian; sponsors–Library Club.

Mrs. Anne Wilson
Library Secretary

Research begins in the library. A wide variety of reading material is offered to the students here at East. Our secretaries work steadily to attend to the business of the school.

"But I am whispering, Mrs. Sanders!"

Mrs. Geri Musten–Secretary.

Mrs. Peggy Holder–Secretary.

Mrs. Jane Swayngim–Secretary.

English-Developing Our Language

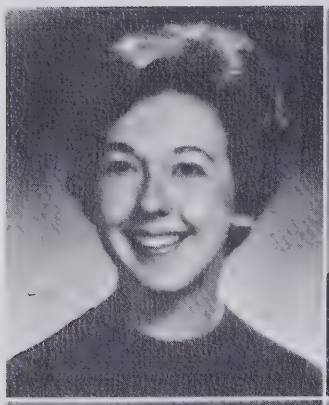

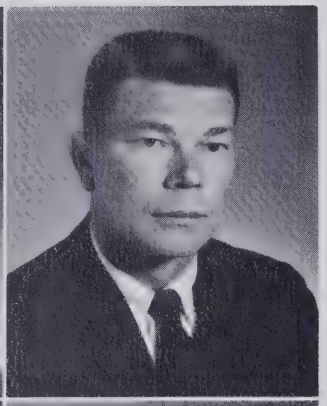

Mrs. Jean Ashley
Furman University and Duke University; B. A.; English; Sponsors–National Honor Society.

Mrs. Peggy Cox
High Point College and Wake Forest University; A.B.; English; sponsors–Debate Club.

Mr. Carl Clark
Appalachian and U.N.C.; B.S. and M.A.; English; sponsors–F.T.A.

Mrs. Terrie A. Davis
Hollins College and Salem; B.A.; English and Family Living.

The English Department has the double responsibility of instructing students in the fundamentals of grammar and of introducing them to the highlights of literature.

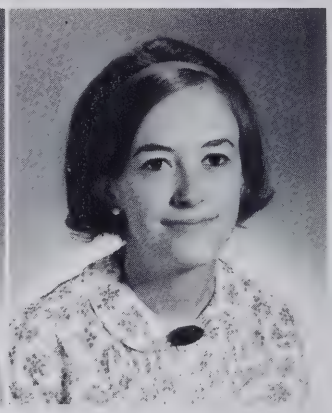

Miss Ruth Green
Catawba College; A.B.; English and French; sponsors–Sophomore Class.

Mrs. Gwen Kirby
Richmond Professional Institute; B.F.A., English; sponsors –Drama Club.

Mrs. Marilyn H. Lambeth
Catawba College; A.B.; English; sponsors–Drama Club.

Mrs. Laura Mueller
Appalachian; English; sponsors–History Club.

Mrs. Karen C. Reavis
High Point College and U.N.C.G.; English; sponsors–Student Government.

Mrs. Geneva Thomas
Mars Hill College and Wake Forest; B.A.; English; sponsors–**Talon.**

Miss Margaret Wilson
Wake Forest University; B.A.; English and Latin; sponsors–**Aquila** and Latin Club.

Mrs. Bonnie C. Wright
Averett College and Wake Forest University; A.B.A. and B.A.; English; sponsors **Talon** and Sophomore Class.

Seniors become acquainted with William Shakesphere's **Macbeth.**

Students Develop Healthy Bodies In P.E.

By participating in the physical education courses, the young men and women of East Forsyth learn to develop their bodies as well as their minds. Friendliness and sportsmanship always prevail.

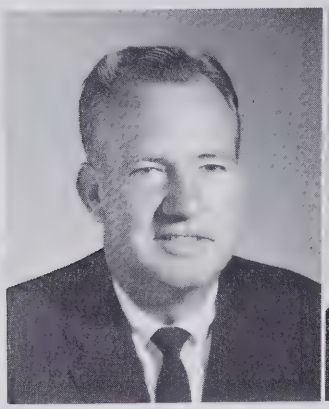

Mr. Jack W. Blaylock
U. N. C. C. H. and U.N.C.G.; A. B.; Physical Education; sponsors—Monogram Club.

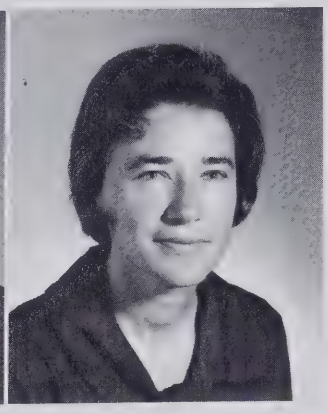

Mrs. Ann Idol
St. Mary's Junior College and U.N.C.G.; B.S.; Physical Education; sponsors—G.A.A. and Varsity Cheerleaders.

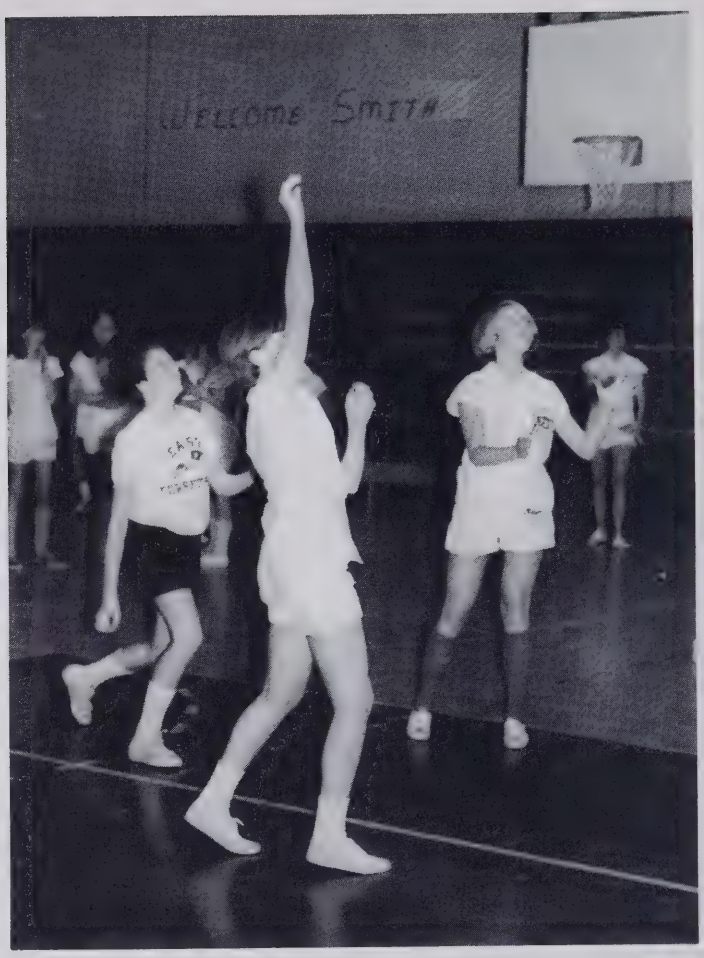

They are jumping for joy.

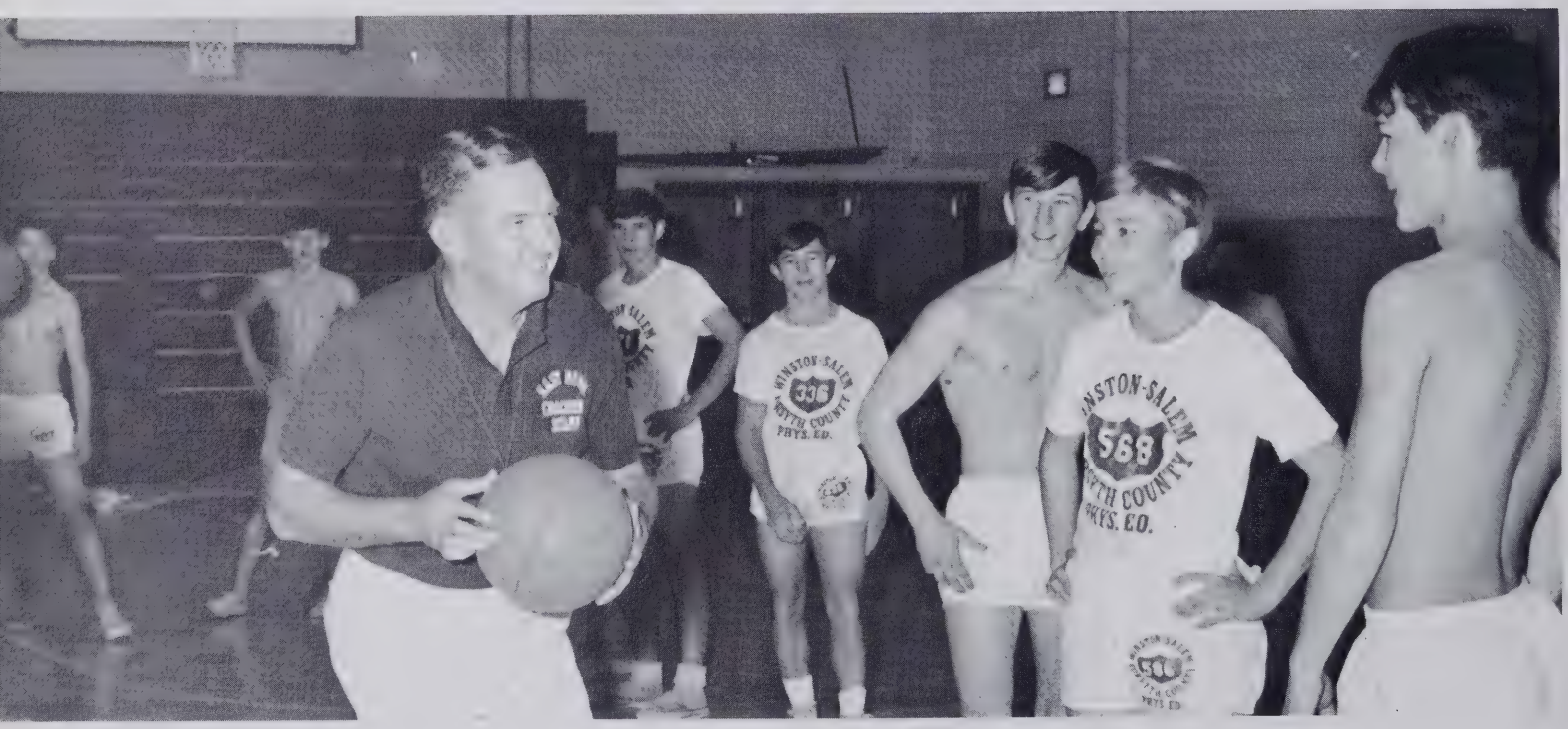

"Keep the Ball Rolling!"

A Study of the Past Leads to An Understanding of the Future

A careful study of history is important because history is happening every day. A student of social studies is not merely learning facts about the past. Instead, he is developing ideas concerning the future.

Students participate in local Hi I. Q. Bowl.

Miss Rebecca Carter
St. Andrews Presbyterian College; B.A.; History; sponsors–Bible Club.

Mrs. Julia Church
Wake Forest University, U.N.C.G. and Vanderbilt University; History; sponsors–Health Careers Club.

Mrs. Karen Gulledge
Flora MacDonald College, Wake Forest University, Campbell College, and St. Andrews College; B.A., Economics and History; sponsors–J. V. Cheerleader.

Mr. Ben Hunnicutt
Appalachian; B.S. and M.A.; History and World Culture; sponsors–Monogram Club.

Mrs. Daisy Roland
Winston-Salem State and Appalachian; B.A.; History and World Cultures; sponsors–History Club.

Mr. John Withrow
Appalachian; B.S. and M.A.; Social Studies; Sponsors–F.T.A.

Science Helps Explain Why

A variety of courses are offered in the science department here at East. Among the most popular are Anatomy, Chemistry, Physics and Biology.

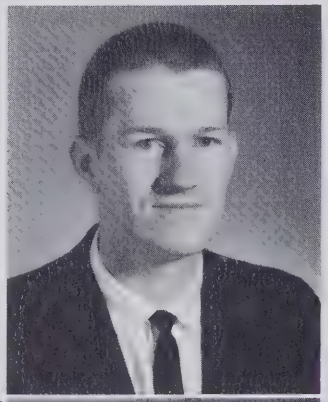

Mr. David Buchanan
Western Carolina and U.N.C. G.; Biology and Geology; sponsors—Science Club.

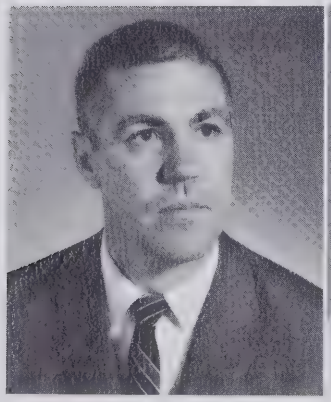

Mr. Max Callahan
Wake Forest, U.N.C.C.H., U.N. C.G. Montana State; Physics, Biology, and Chemistry; sponsor—National Honor Society.

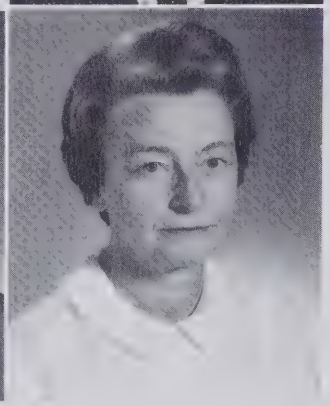

Mrs. Ruth Linville
ECC; A.B. and M.A., Chemistry and Biology; sponsors—Science Club.

Mr. Musten counts his fish.

Mr. Alan Morton
Catawba; A.B.; Biology, Anatomy, Physical Science; sponsors—Key Club.

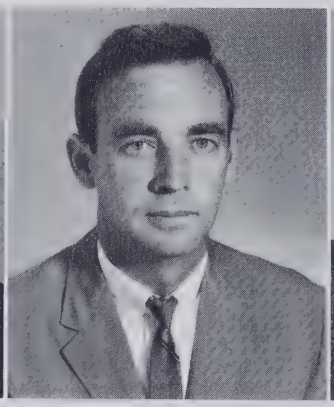

Mr. Charles Morton
Catawba, U.N.C., Wake Forest; Anatomy, Biology, History; sponsor—Student Government.

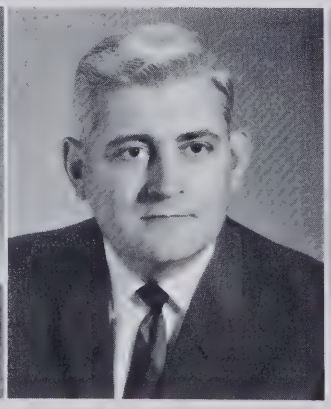

Mr. Jack Musten
Wingate, Elon; A.B.; Biology, Physical Education, and Family Life; sponsors—Youth for Christ.

Mrs. Eleanor Ross
Appalachian; B.S.; Biology and Family Life; sponsors—Anchor Club and Senior Class.

Great Minds Study Mathematics

Being precise is an important asset to the math scholar. Math courses offered here at East include Algebra, Geometry, Business Math and Pre-college Math, the favorite choice of college-bound seniors.

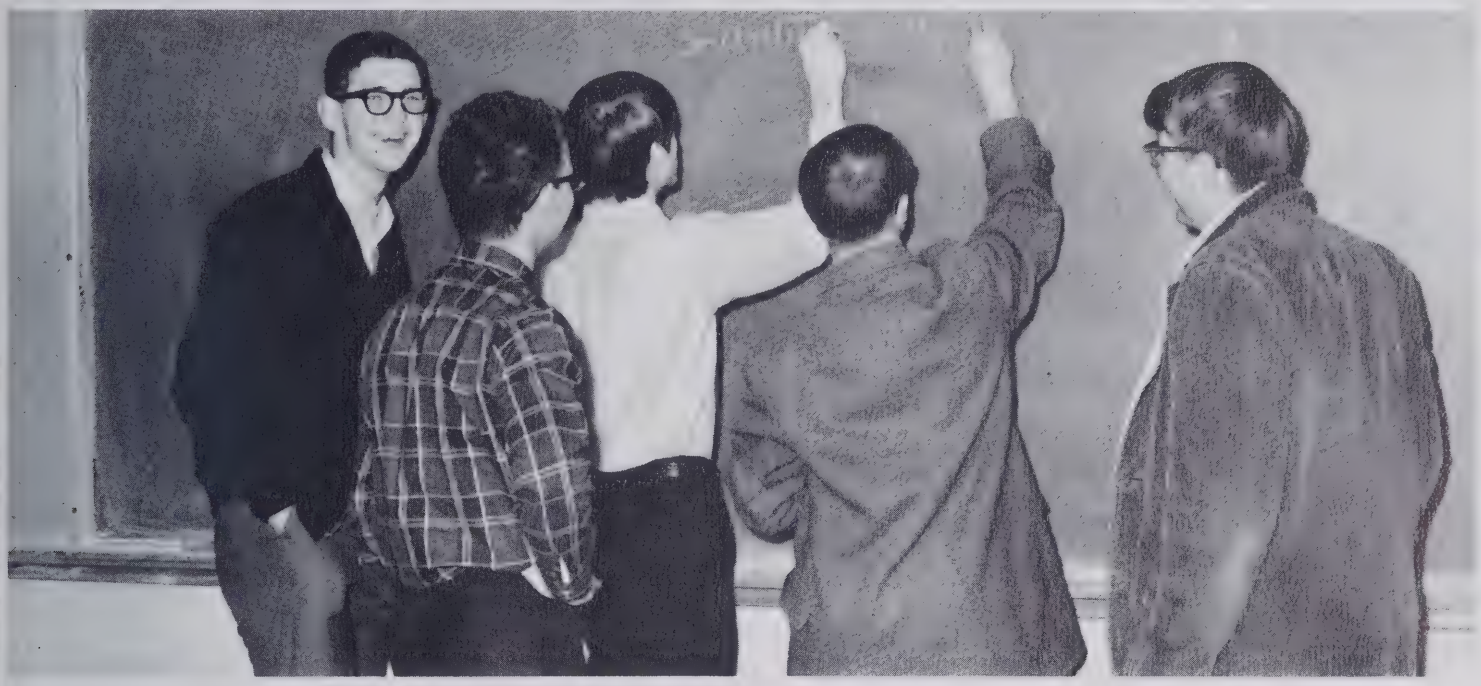

Math scholars apply their abilities to solving advanced problems.

Miss Evelyn Brake
U.N.C.G.; Mathematics; sponsors–**Aquila.**
Mrs. Violet Daniel
Elon College; A.B.; Mathematics; sponsors–National Honor Society and Senior Class.
Miss Barbara Dilworth
Newberry College and Clemson College; A.B.; Mathematics.

Mr. Horace Nelson
U.N.C.C.H.; Appalachian, Wake Forest University; A.B. and M.A.; Mathematics.
Mr. Edward Stevens
Appalachian, Wake Forest, Colorado State, University of South Carolina; Mathematics; sponsors–Key Club.
Miss Nelda West
Appalachian, B.S.; Mathematics, sponsors–Health Careers Club.

Many Students Prepare for Business

Several commercial courses are offered to those students interested in the various phases of the business world. The D.E. and I.C.T. programs give many students the chance to work at a job in which they are interested during school hours.

Mrs. Libby Phillips
East Carolina and U.N.C.; B.S.; Distributive Education and Marketing; sponsors–D.E. Club and College Club.

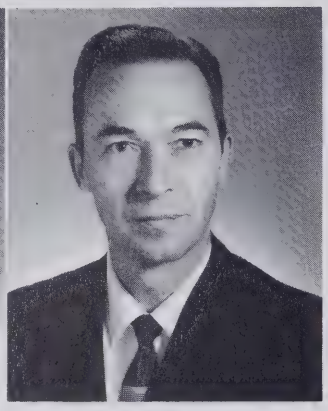

Mr. Paul Wilson
Mars Hill and Wake Forest; A. B.; Industrial Cooperative Training; sponsors–V.I.C.A.

Robby Dunnagan enters the trailer.

Mrs. Faye V. Browning
High Point College; B.S.; Typing II; Bookkeeping I; Personal Typing. sponsors–Debate Club.

Mrs. Jeanette S. Graves
Appalachian; B.S.; Bookkeeping; sponsor–Aquila.

Miss Carolyn Matthews
Chowan and Appalachian College; B.S.; Business Law/Organization; Typing I; sponsor–History Club.

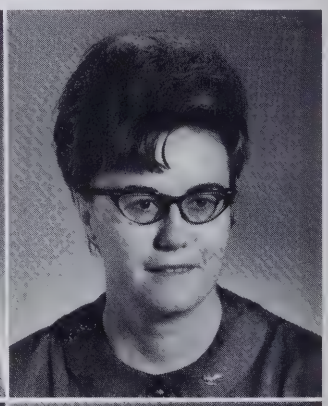

Mrs. Shirley Mitchell
Flora MacDonald College; B.S.; Basic Business; Shorthand II; Office Practice/Business Machines sponsor–Student Government.

Mrs. Joyce G. Rogers
Appalachian College; B.S.; Shorthand I; Typing I; sponsor–Anchor Club.

Mrs. Sandra Yarber
U.N.C.-G.; B.S.; Typing I and II; Notehand; Personal Typing; sponsor–Health Careers Club.

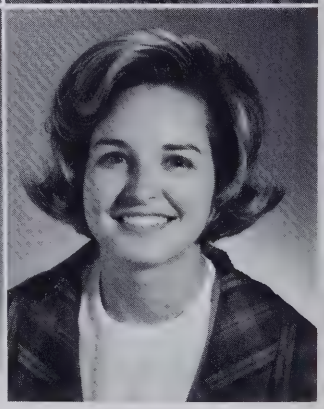

Creative Abilities Are Developed

Creativity plays an important part in the life of a young artist. Students are able to further develop their artistic talents in the art classes offered to them here at East High.

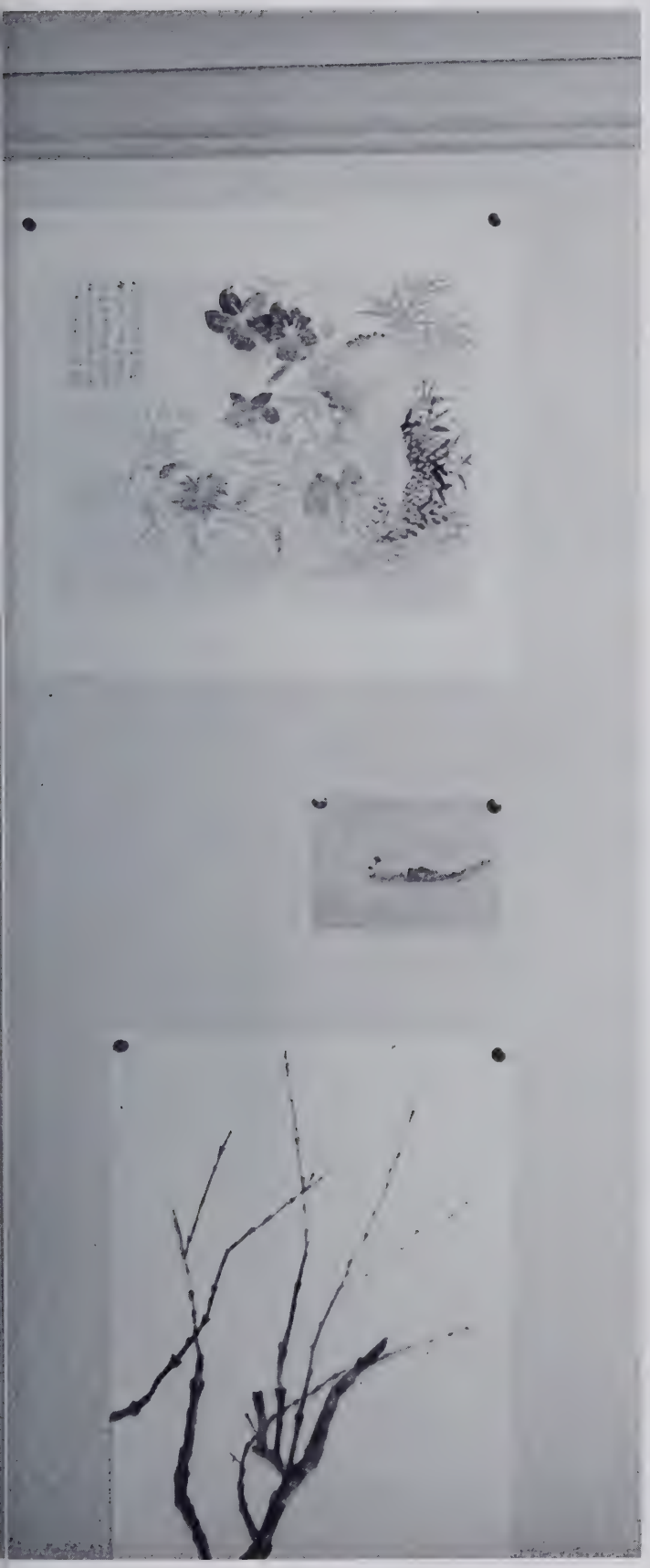

Japanese artwork is displayed.

Mrs. Reed directs Richard's work.

Mr. Harold Allen
Bob Jones University and Appalachian State Teachers College; B.S.; Drafting and Articulturan Drafting; sponsors –Chess Club.

Mr. Ford McDonald
Gardner-Webb and U.N.C.; A.A. and B.A.; Art and Drafting; sponsors–Key Club and Art Club.

Mrs. Gertrude Clay Reed
Greensboro College; A.B.; Art; sponsors–Art Club.

Mrs. Barbara Brown
Salem College; B.A.; Latin; sponsors–Latin Club and Pep Club.

Mrs. Martha Foster
U.N.C.G.; B.A.; Spanish and General Math; sponsors–Spanish Club.

Miss Jenny Henderson
Wake Forest and University of Maine; B.A.; French and World Cultures; sponsors–French Club.

Foreign Language

Studying a foreign language is far more than merely learning to read and speak the language. Students also become acquainted with the customs and cultures of the people who speak or spoke the language.

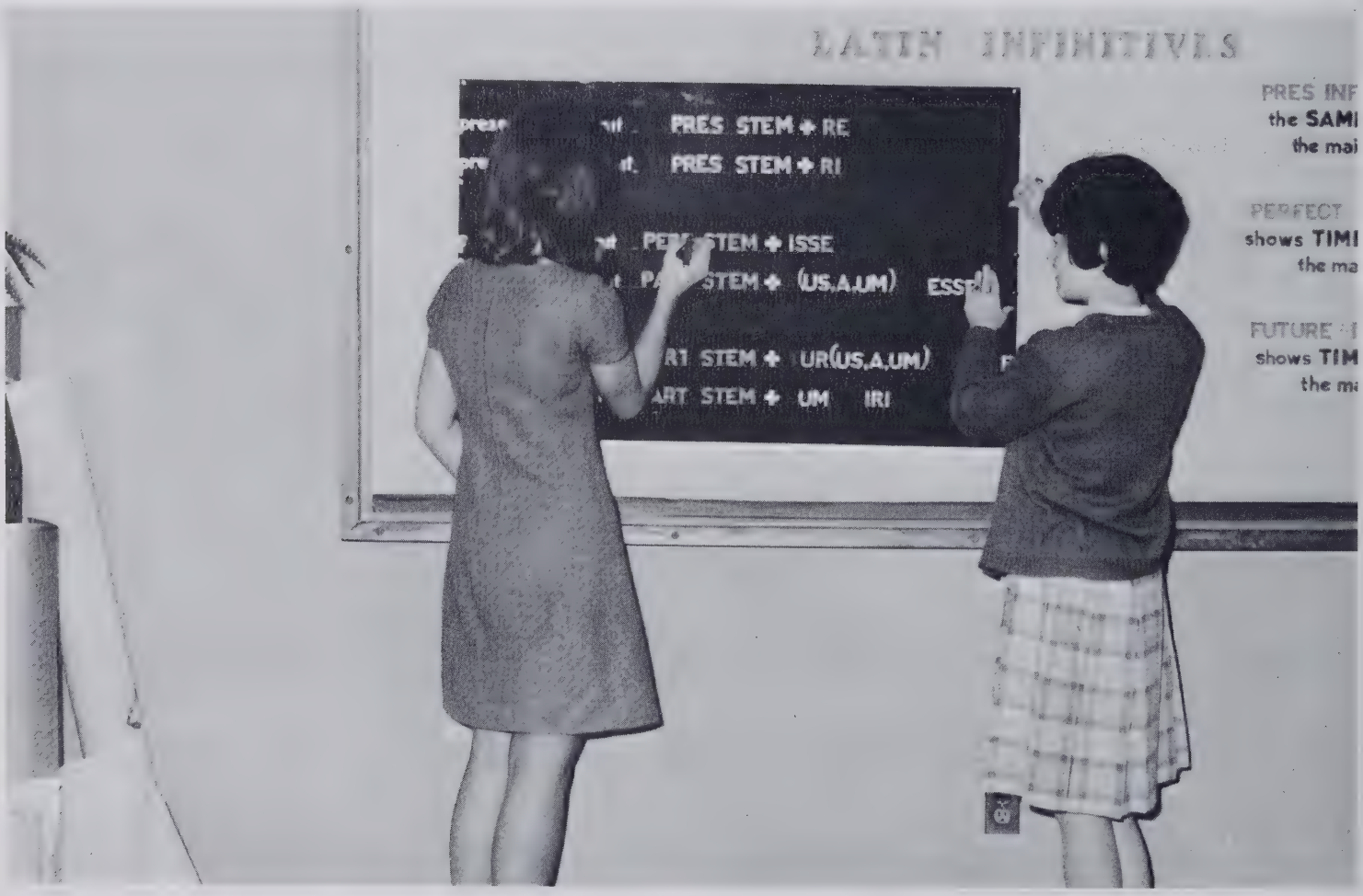

Sherry and Bobbie finish a Latin Bulletin board.

Mrs. Margie Eller
Greensboro College; A.B.; Home Economics; sponsors—F.H.A.

Mrs. Dorothy M. Varner
High Point College and U.N.C.; B.S.; Home Economics; F.H.A.

Everyday Life is Important In Home Economics and Shop

The art of homemaking is important to nearly every young person. The Home Economics courses offered here aid students in their everyday lives. Shop and vocational agriculture are also important to the industrious student.

Home Ec girls learn the art of applying make-up.

Mr. J. E. Sherrill
W.C.C. and N.C.S.U.; B.S.; Vocational Agriculture; sponsors—F.F.A.

Shop boys observe the machinery.

Mr. H. D. Steward
Tenn. Tech. University, N.C. S.U. and U.N.C.G.; B.S.; General Horticulture, Hg. Construction and Mechanics; sponsors F.F.A.

Expression through Music

Musical talents are developed through the instrumental and choral departments here at East. Among the courses offered to students here are Music Appreciation, Instrumental Band, and Advanced Chorus.

Mrs. Maxine Blackwell
Brenau College; B.M.; Choral Music; sponsors–College Club.

Mr. John B. Olson
ECC; B.M. and M.M.; Band, Music Appreciation and Chorus.

Choral students practice for the State Contest.

The band livens up a pep rally.

SEATED: Margaret Hauser, Rose Hedin, Audrey Brinson, Hazel Styers, Thelma Walker, Ollie White. **STANDING:** Clarence McMillian, Thelma Johnson, Francis Duggins, Gladys Loflin, Opal Neal, Jo Ann Hill, Pauline Smith, Nettie Blackburn, Martha Ann Osborne, Imogene Simmons, Jewell Neal, Edith Tilley.

Willingly, They Serve

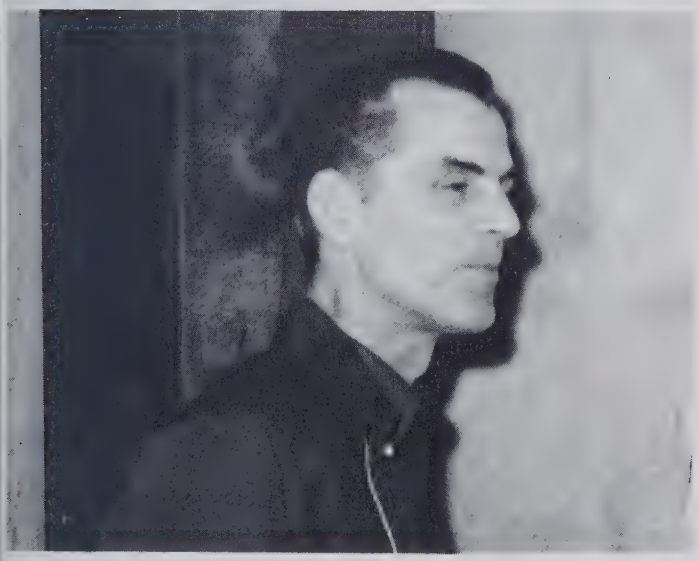

Mr. Roy Reavis

Helen Brown, Ed Hatcher, Helen Townsend.

Classes

Sophomores, juniors, and finally seniors make up the three classes of East Forsyth. The first year at East, the sophomores meet the excitement and challenge of a senior high school. New friends, new subjects, and exams, become a new experience that each sophomore must adjust to quickly. Juniors are at their half way mark. Their second year at East means preparation for their best and final year. College Board in March, and measuring for rings are the climax of the junior year before making the great step. Seniors! The last year at East makes the ultimate preparations before leaving for the future world. We are ready to fly out of the Eagles' nest into our unknown.

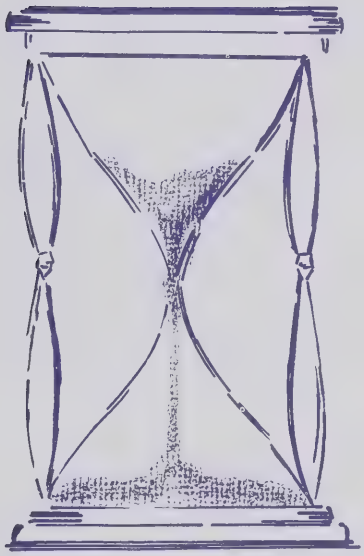

Daniel, Dowell Head Class of '68

Gary Daniel, President; Debbie Fulton, Treasurer; Barry Dowell, Vice President; Annette Corum, Secretary.

Senior Class Color: Navy Blue and Gold
Senior Class Flower; Carnation
Senior Class Motto:
We believe in our class and its principles; its good name is my name.

Mrs. Daniel, Mr. Withrow, Mrs. Ross

Seniors

Harry Francis Ables
Rebecca Ann Adams
Sarah Ellen Adams

Judith Ann Akers
Martha Gwyn Albert
Patricia Snow Albert

Glenda Kennette Allison
Bynum Elliott Ashby
Polly Ann Atkins

Jerry Wayne Atwood
Billie Ruth Baggott
Charles Edward Ball

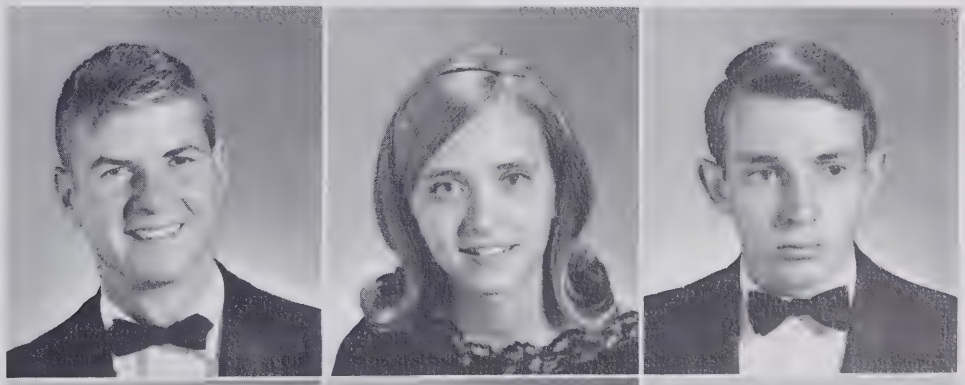

Raymond Michael Barger
Bruce Wayne Barnard
Barbara Gail Bauguess

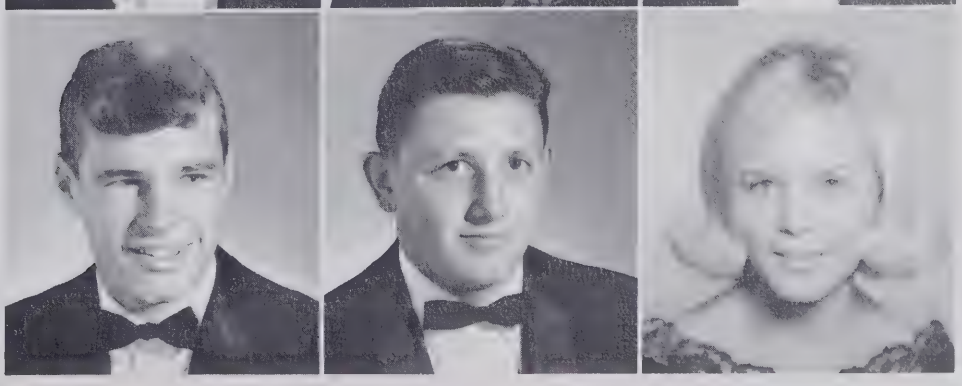

Gwendolyn Anita Beck
Gerald Steven Beeson
James Marty Beeson

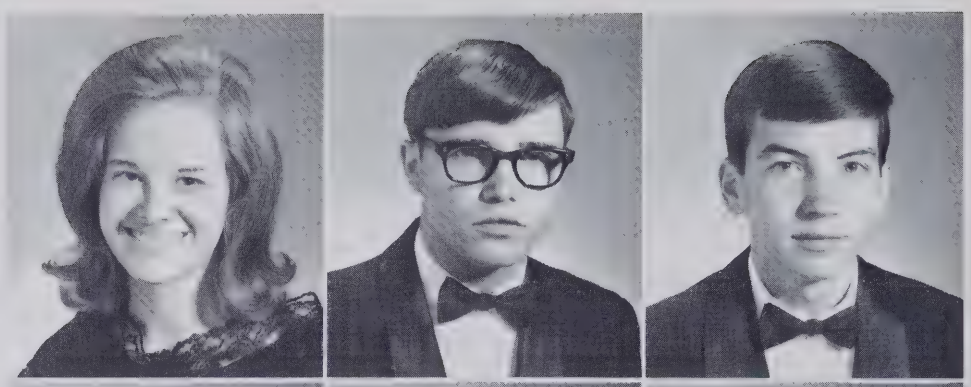

Thomas Franklin Beeson
Sandra Gail Berrier
Linda Carol Biles

Mary Virginia Biles
Kathy Joan Billings
Patricia Ann Binkley

Linna Fay Bivens
Carol Ann Blevins
Stanley Warren Bodsford

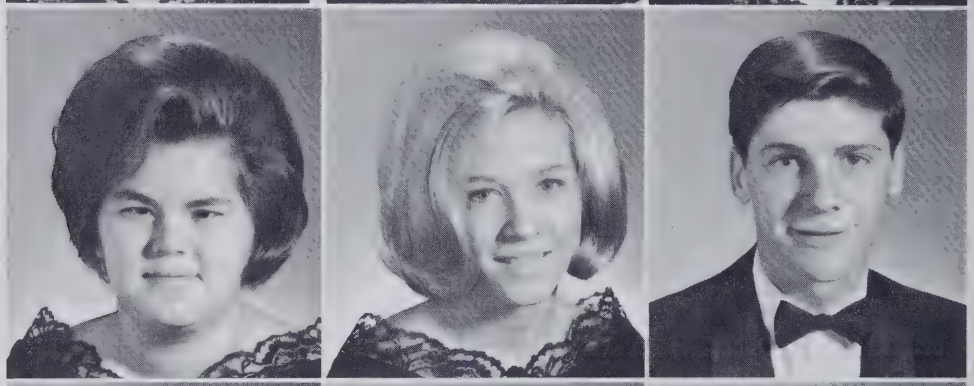

Judy Darline Boles
Lannie Dean Boles
Terry Clifton Boles

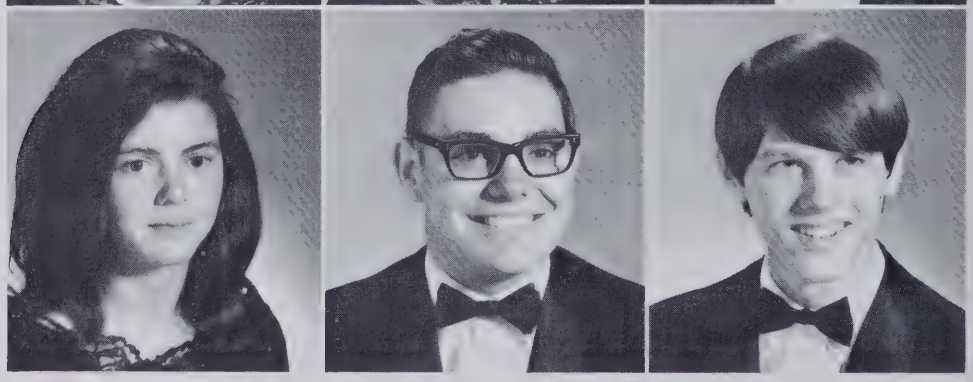

December 2 Means College Board

Mr. Callahan interprets the modern world.

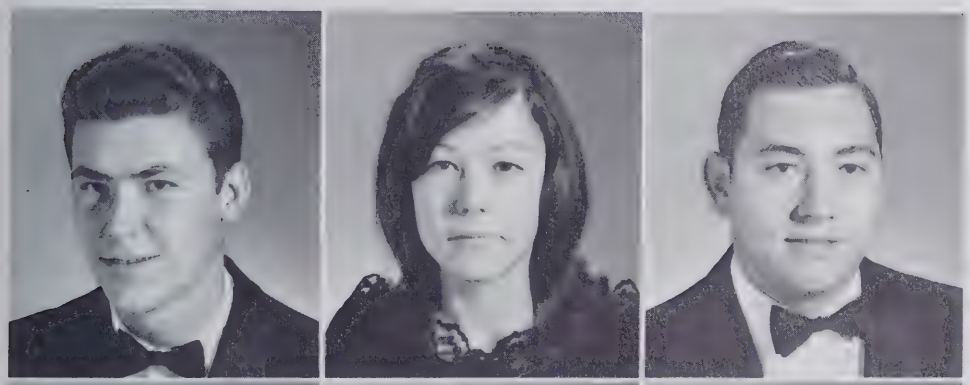

Kenneth Wayne Branch
Brenda Baker Brewer
Roy Douglas Brinson

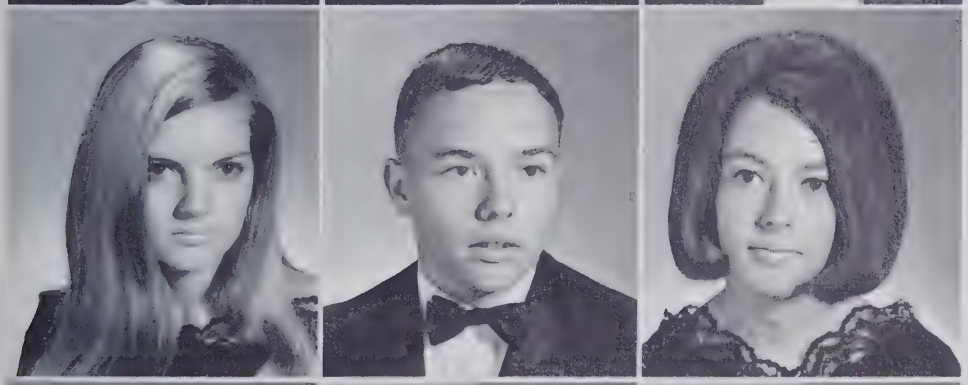

Mary Lou Brooks
John Dexter Broome
Brenda Joyce Brown

Nancy Sue Brown
Shirley Ann Brown
Terry Lee Bull

Measurement for Caps and Gowns

Some people get the big head.

Vicky Jo Byrd
Patricia Ann Calhoun
Terry Michael Calhoun

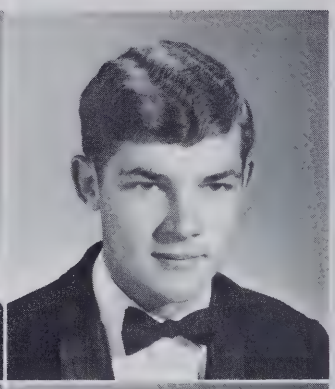

Marcia Lynn Callahan
Linda Kay Carter
Homer Lee Castle

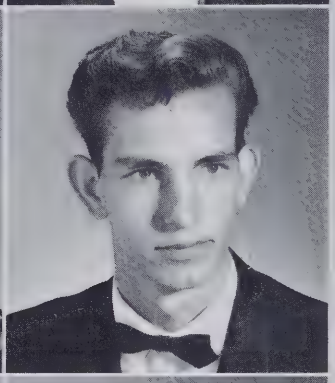

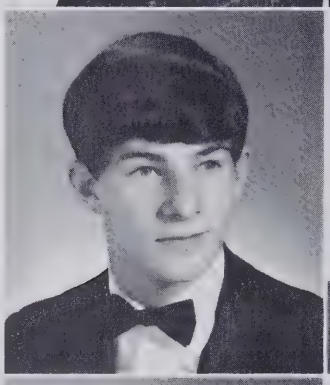

Danny Tilton Caudill
Bernard Webster Chambers
Ronald Gerold Champney

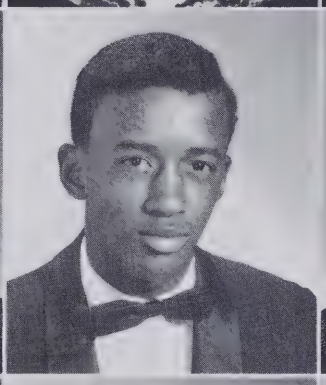

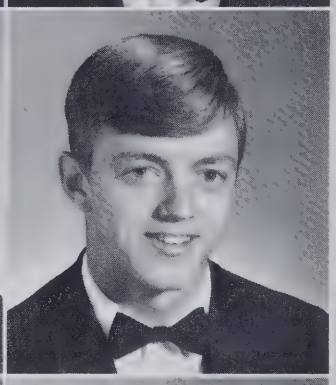

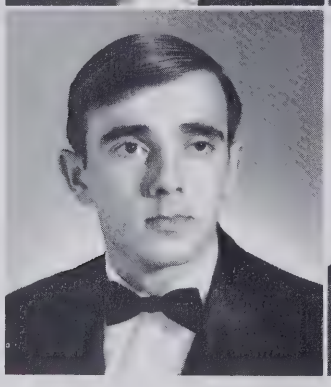

Darrell Wayne Chandler
Henry Lincoln Chandler, Jr.
Larry Eugene Chandler

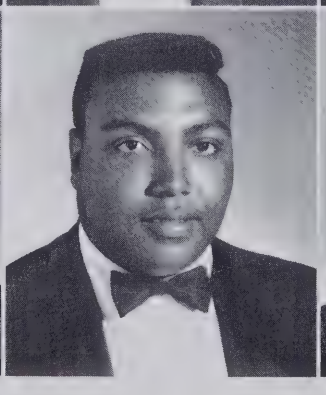

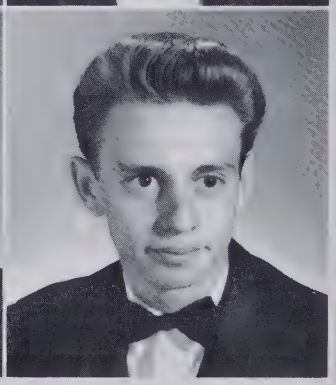

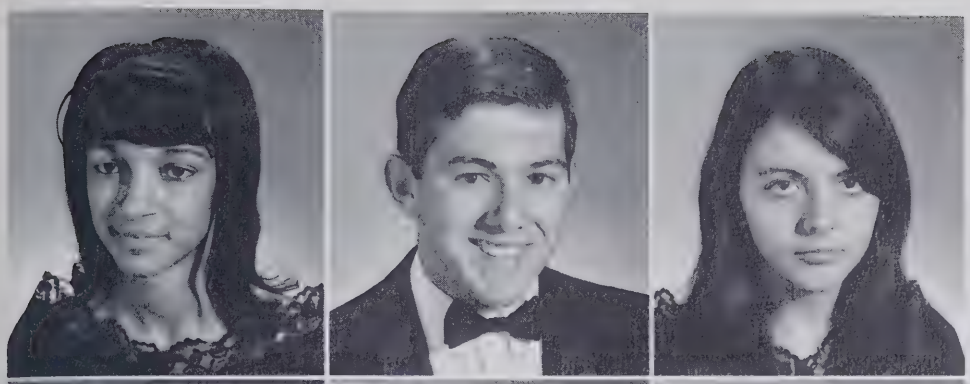

Loretta Mae Chandler
Ronnie Allen Charles
Christine Cheatham

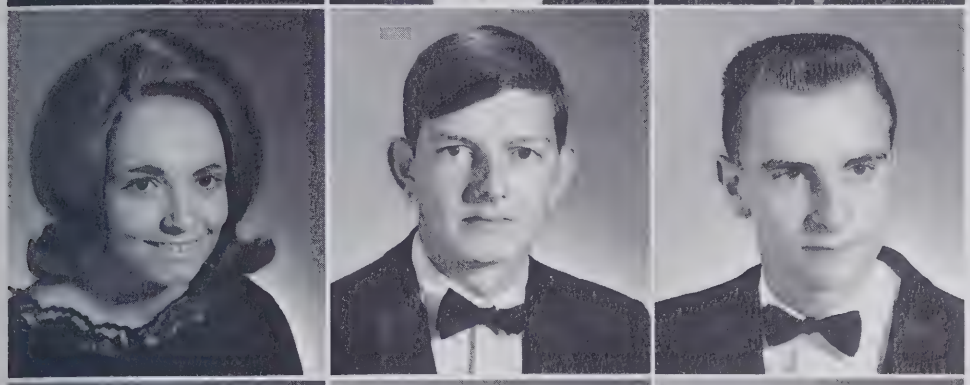

Carol Jean Clinard
Ronnie Ray Clinard
Thomas Paul Cline

Linda Sue Clubb
Deborah Ann Cobbler
William Boyd Coffey

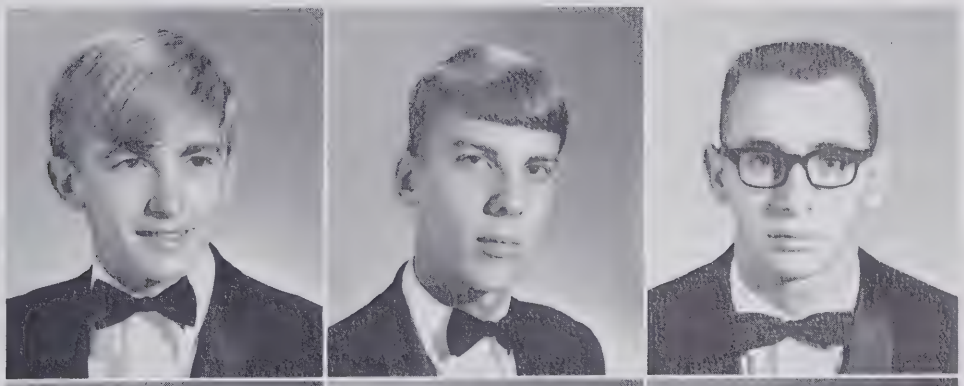

Dennis Howard Coley
Charles Caryl Collicutt
Jerry Wayne Collins

Danny Reid Cook
Nancy Elizabeth Cook
Peggy Jane Cook

Seniors

Fred Samuel Cooke
John Thomas Cooke
Nancy Lewis Cooper

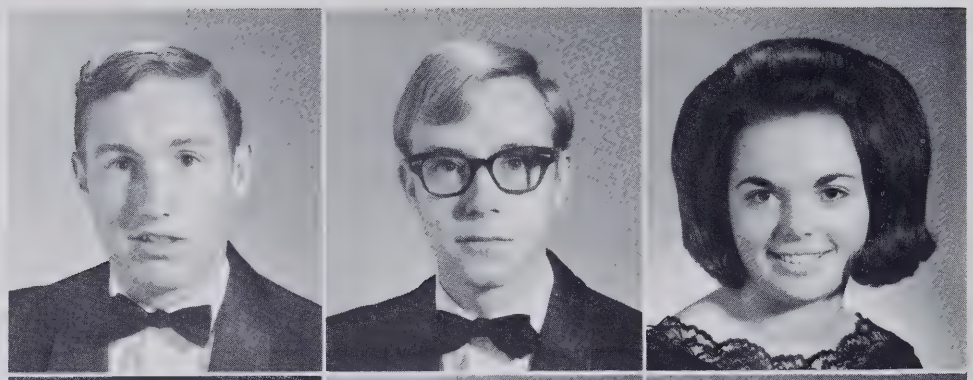

Annette Marie Corum
Lannie Barron Cox, Jr.
Doris Ann Cox

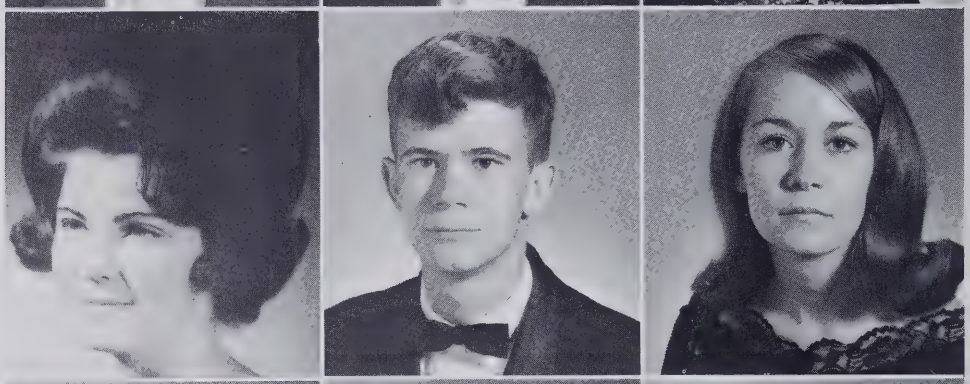

Michael David Creason
Carol Kay Crews
Karen Diane Criner

Janice Riggins Crow
Barbara Walser Culler
Kenneth Odell Culler

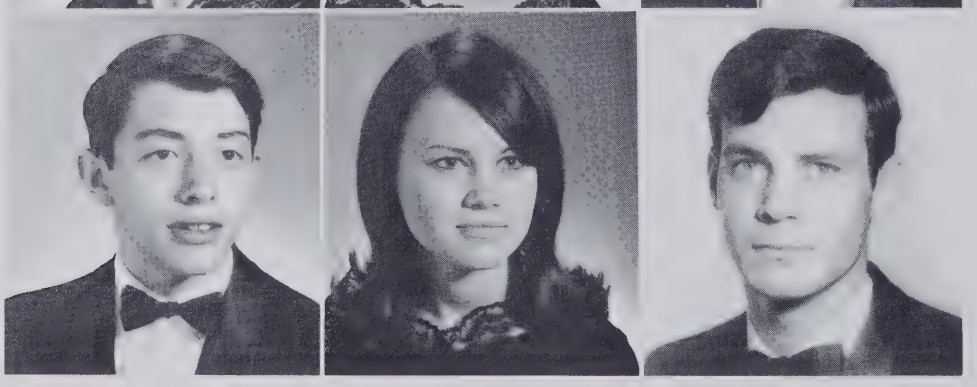

Richard Sherman Dalton
Vickie Sue Dalton
Jerald Wayne Dalton

Gary Leonard Daniel
Douglas Dale Davis
William Sandford Davis

Vicki Lynn Deal
Patsy Ann Dillon
Betty Ann Disher

Barbara Janet Douthit
Erma Diane Douthit
Barry Lee Dowell

Dorothy Elizabeth Drye
Darlene Delois Dwiggins
Jerry Lee Earnhardt

Brenda Diane Eaton
Judy Estelle Eaton
David Roger Edwards, Jr.

Brenda Stafford Reigns Over Homecoming

The sign says enough for itself.

Frankie Lynn Edwards
Cindy Bumgarner Eller
Glenn Wallace Enscore, Jr.

Patricia Yvonne Ezzell
Pat Floyd Fearrington
David Alton Flynt

William Franklin Flynt
Nancy Carol Folds
Norman Gordon Freeman

Mona Kay Freeman
Phyllis Dale Freeman
Michael Frank Fulcher

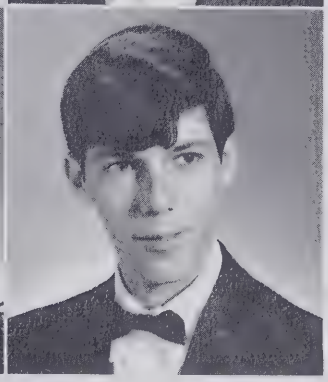

Jerry Wayne Fulp
Sharon Elizabeth Fulp
Thomas Wake Fulp, Jr.

Seniors

Brenda Sherrill Fulton
Deborah Christile Fulton
Naomi Vernette Fulton

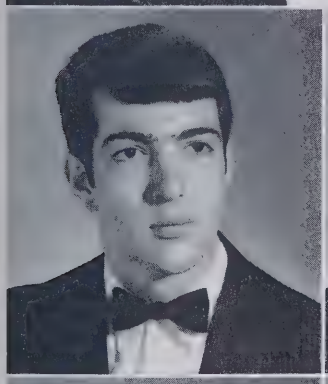

George Robertson Fussell
Dennis Anthony Gaddy
Sandra Lynn Gardner

Phillip Randall Gentry
Frances Ann George
Elizabeth Anne Gibson

We Are the Senior Eagles

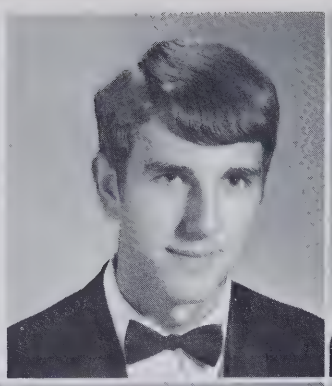

Robert Eugene Gilbert
Donna Belle Glasscoe

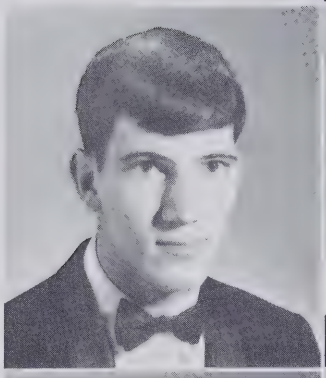

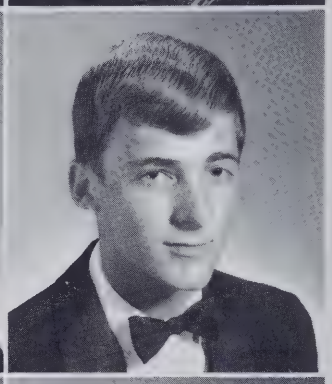

William Marcus Godwin
Cecilia Ann Goins
Jarry Lee Goode

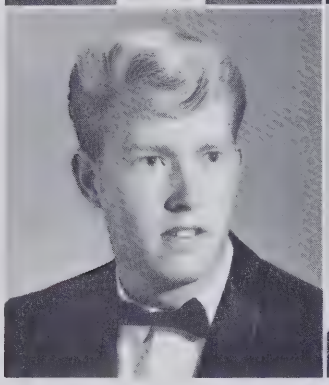

Harry James Gordy
Rebecca Marlene Gourley
Brenda Hayes Gourley

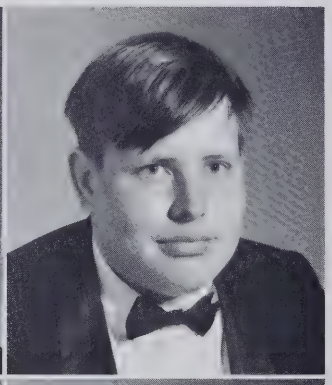

Phyllis Remonia Grace
Ronni Marie Gray
Howard Franklin Greenwood

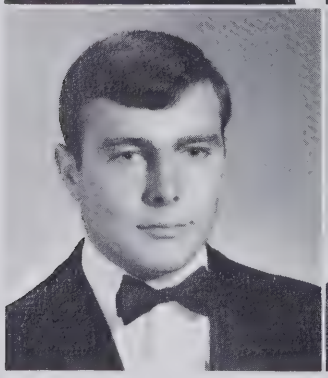

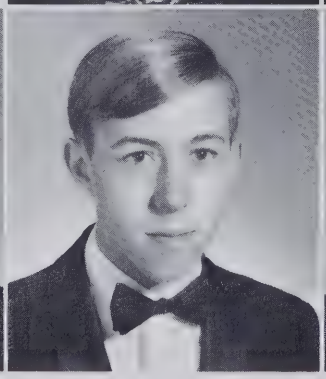

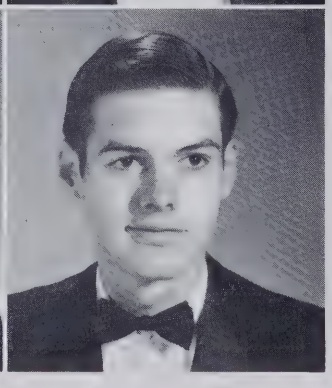

John Randy Grogan
Keith Fair Grubbs
Garry Raynor Guthrie

Larry Graham Guy
Floyd Wayne Hass
Karen Yvette Haney

Wallace Jerry Hare
Harry Benjamin Hartley
Terry Lee Hartsell

David Morris Hastings
Kenneth Elester Hauser
Amy Carol Hauser

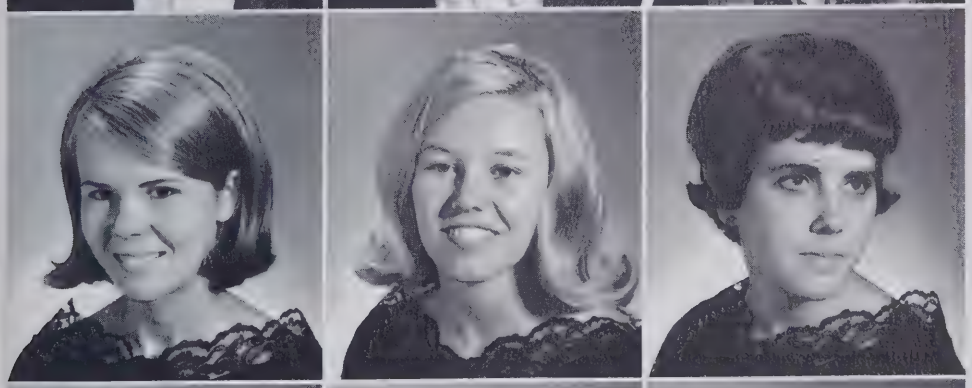

Judy Ann Hayes
Vickie Ann Hayes
Betty Ann Hendrix

Darrell Wayne Hensdale
Ronald Thomas Hensdale
Janet Marie Hicks

Bonfires Promote School Spirit

Who chopped down the cherry tree?

Mary Lillian Higgins

Gayneil Rose Highfill

Mary Louise Hill

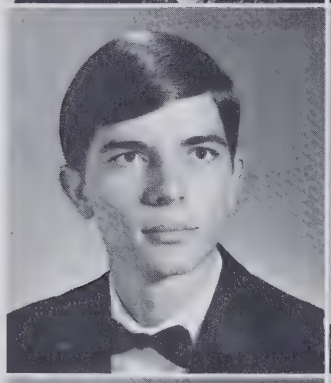

Christopher Duran Hilton

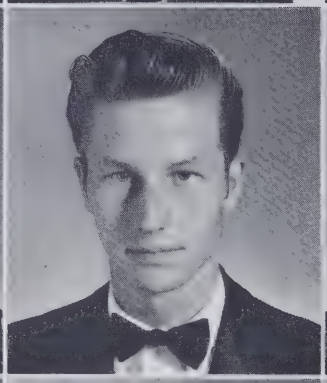

Jerry Lynn Hodges

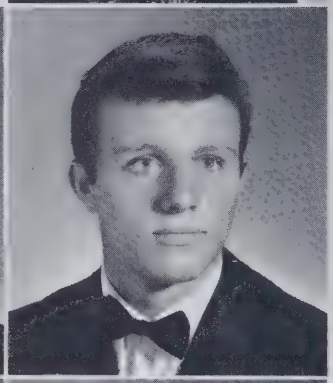

James Brent Holcomb

Pamela Jean Howerton

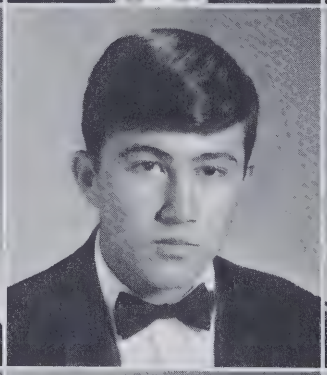

William Charles Huffman, Jr.

Patsy Sue Hull

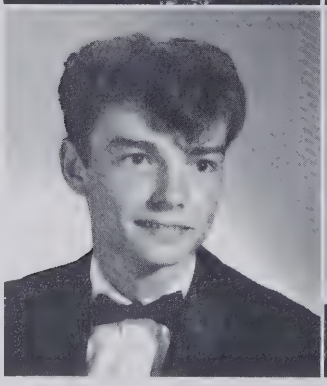

Steven Wayne Hutchens

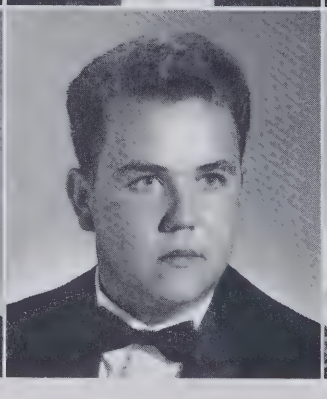

Sidney Eugene Hutchins

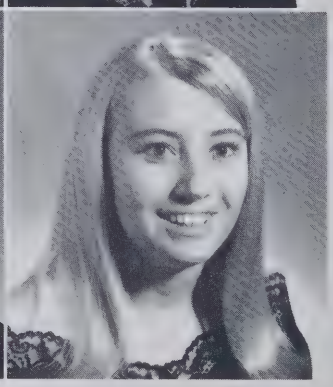

Janie Elizabeth Idol

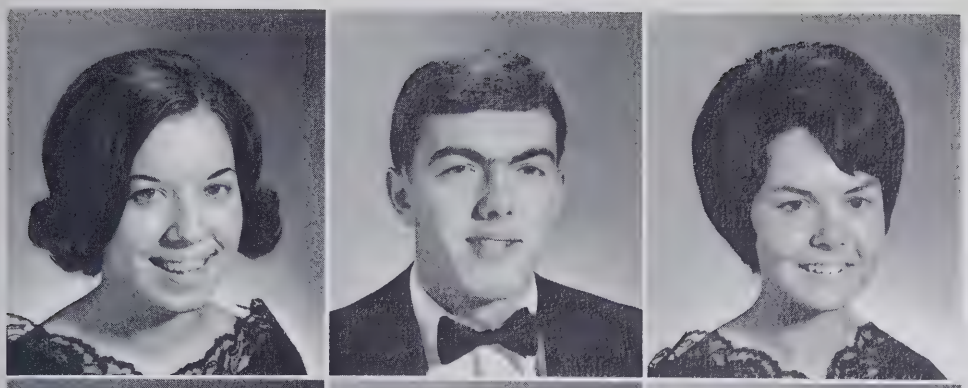

Janice Paulette Idol
Richard Baxter Idol
Sandra Kay Idol

Martha Ann Jackson
Donna Jean Jakovec
Ronald Douglas Jakovec

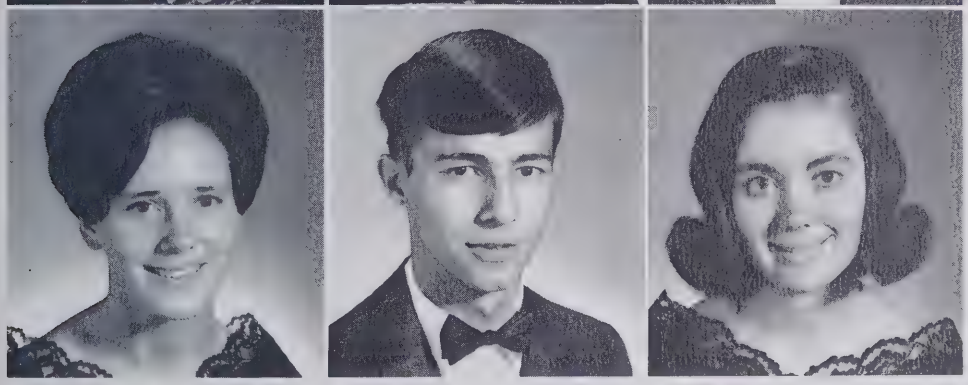

Marie Elene James
Ronald Wade James
Laura Annette Johnson

Linda Kay Johnson
Connie Jo Jones
Michael David Jordan

Leanna Mae Joyce
Karen Cook Kapp
Michael Paul Karr

Warren Charles Karr
Priscilla Bowman Kessler
Victor Barrow Keen

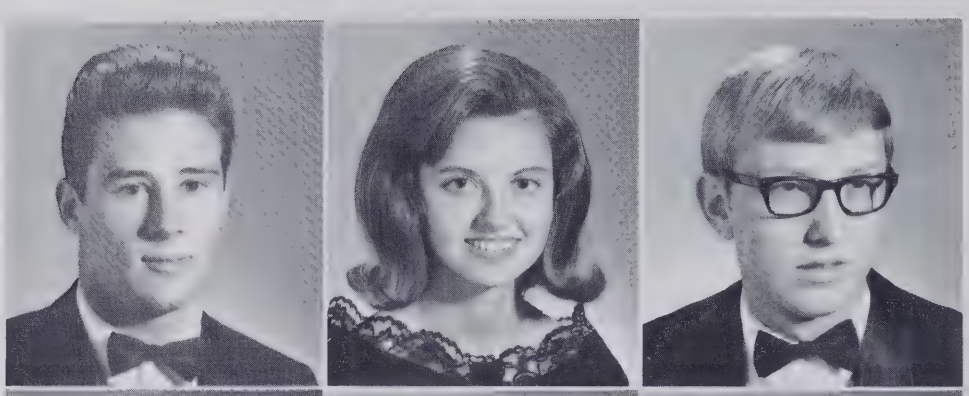

Sandra Kay Kiger
Walter Samuel Kilgore
John Everett Kincaid, III

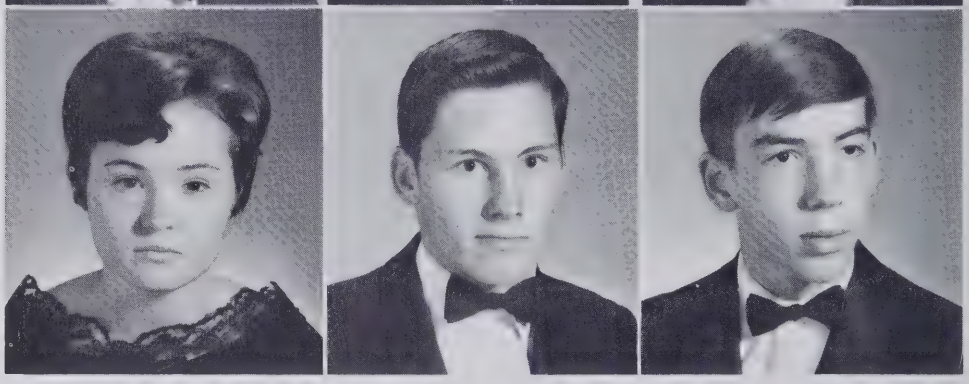

Seniors

Melvin Gray Kiser, Jr.
Linda Ann Kuzio
Gary Lee Ladd

Cynthia Lake Landreth
Susan Laurette Landreth
William Wesley Landreth

Phillip Bond Lane
Shirley Elaine Larrimore
Larry Wayne Lawson

Williard and Glasscoe: Steering Committee Officers

The Steering Committee is represented by each Senior homeroom.

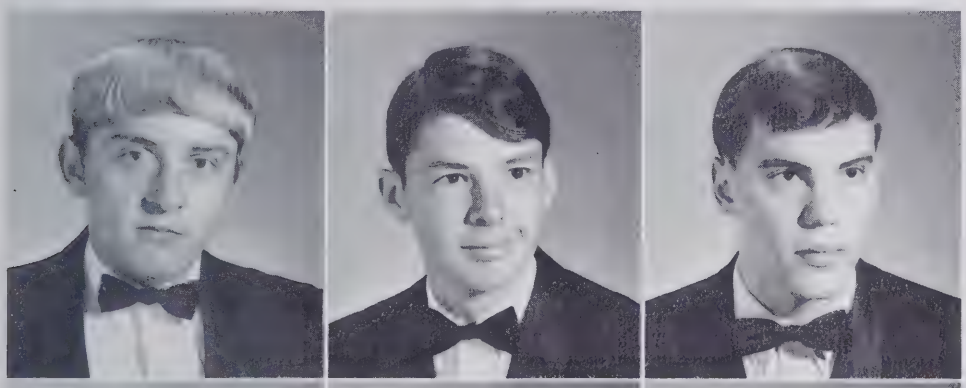

Roger Lee Lemons
David Charles Lewellyn
Jerry Brevard Lewis

Joseph Wilson Linville
James Ronnie Linville
Alice Jane Lingerfelt

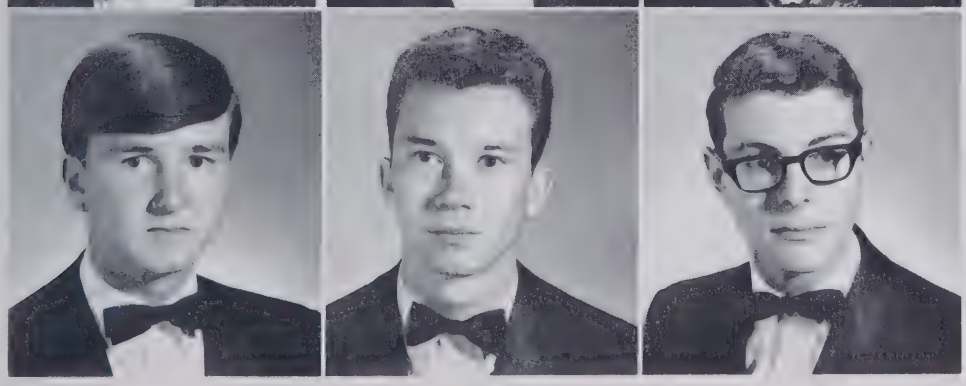

Richard Glenn Loflin
Jerry Wade Loggins
Doug Long

At Last-
Our Final Finals

Lynda Diane Lumley
Mattie Jewel Mabe
Rachael Marie Mabe

Shirley Faye Macy
Kathie Glenn Mahood
Tony Eugene Mansfield

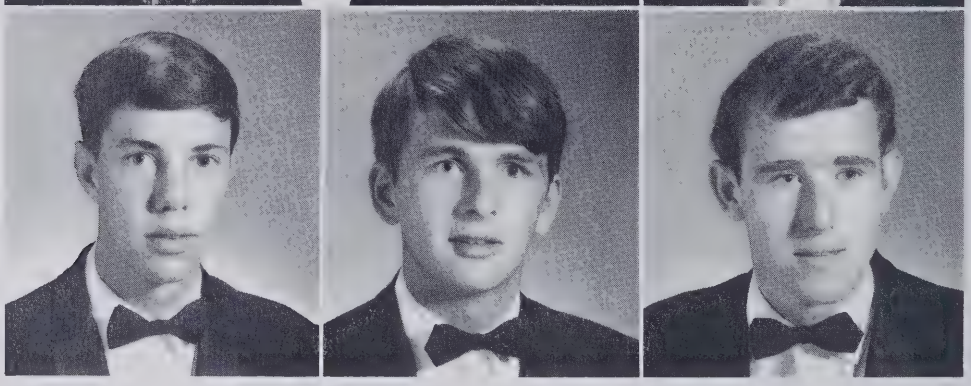

Bruce Douglas Manuel
Danny Leggette Manuel
Carson Rufus Marsh

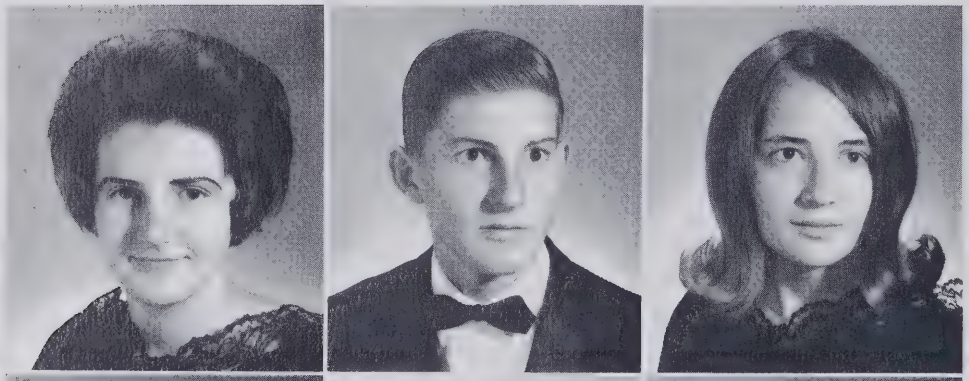

Judy Gay Marsh
William Riley Marsh
Betty Darlene Martin

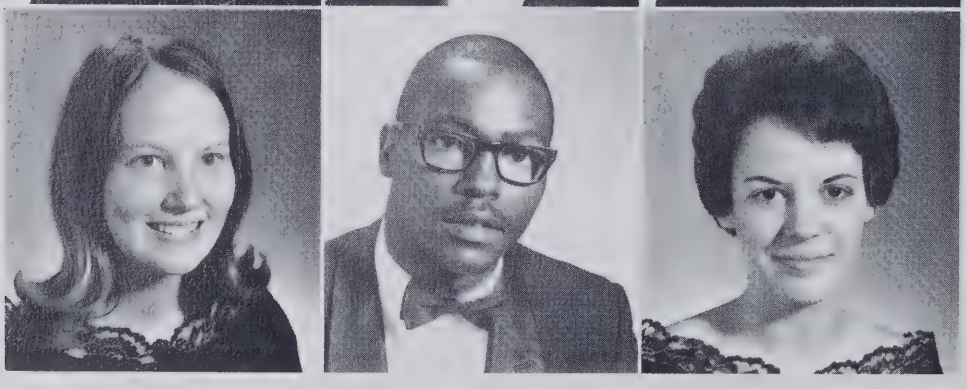

Brenda Joan Martin
Herman Wayne Martin
Nora Elaine Matthews

Phillip Louis Matthews
Paul Stanley McCray
Charles Daniel McGee

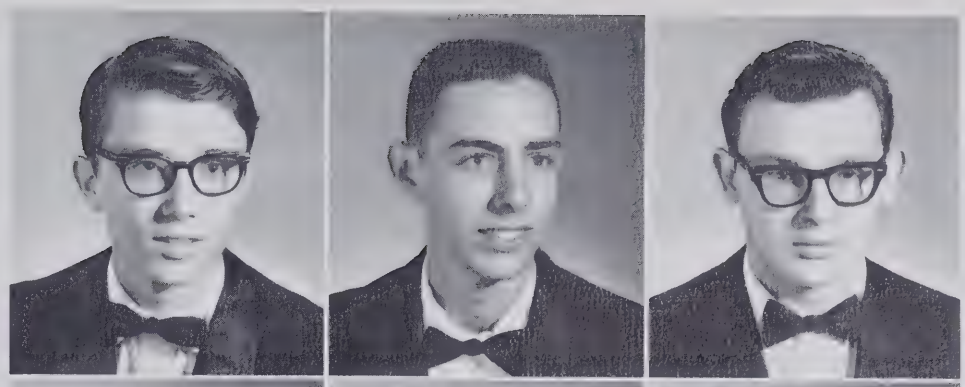

Gregory Fred McGee
Henry Lee McGee
Carlton Norris McIver

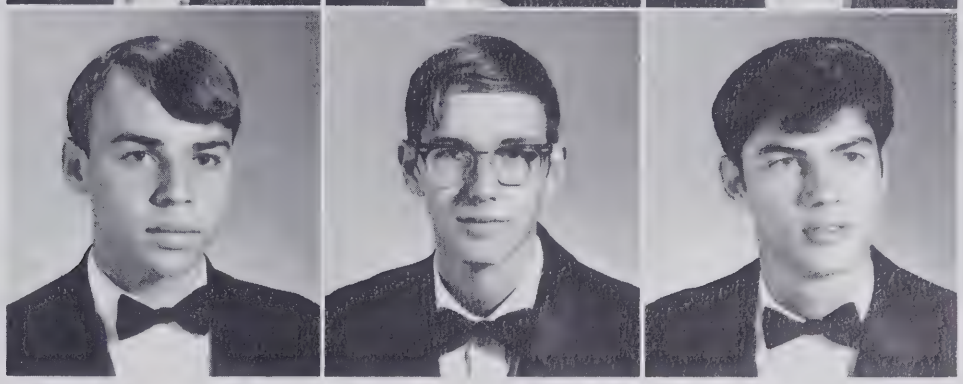

Vicky Lynn McKaughn
James Walter McKee
Virginia Nellie Meadows

Danny James Melton
Alan Wayne Michael
Donna Jane Mintz

Glenda Mae Mitchell
Mary Ann Mitchell
Bobby Gray Moore

Connie Brannock Moore
Deborah Sue Moore
Sterling Hamilton Moore

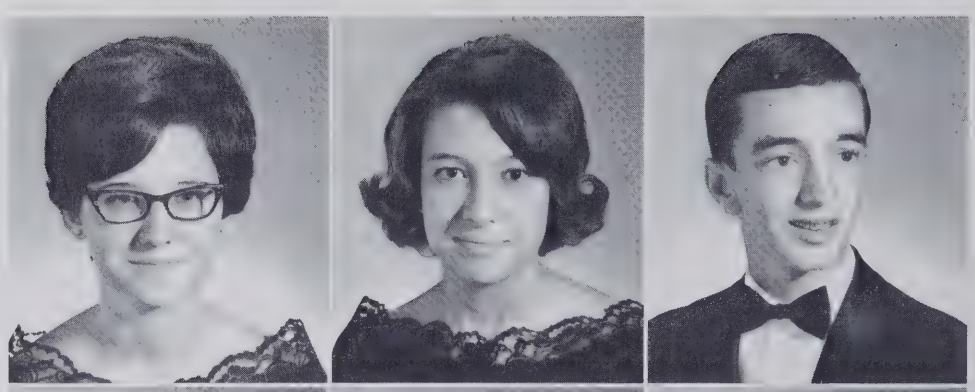

Jerry Steven Motsinger
Vicky Lynn Motsinger
Barbara Ellen Mullinax

Seniors

Stephen Douglas Musten
Linda Gail Myers
Sharon Ann Myers

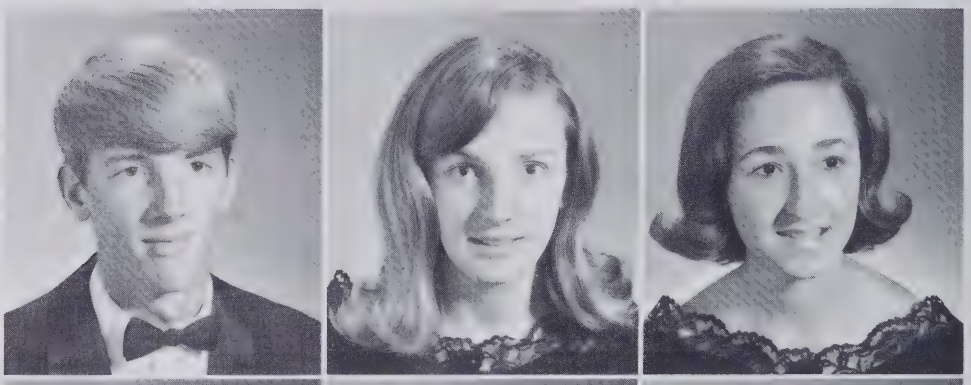

Mary Jo Neal
William Edwin Neal, Jr.
Garland LaVan Nelson

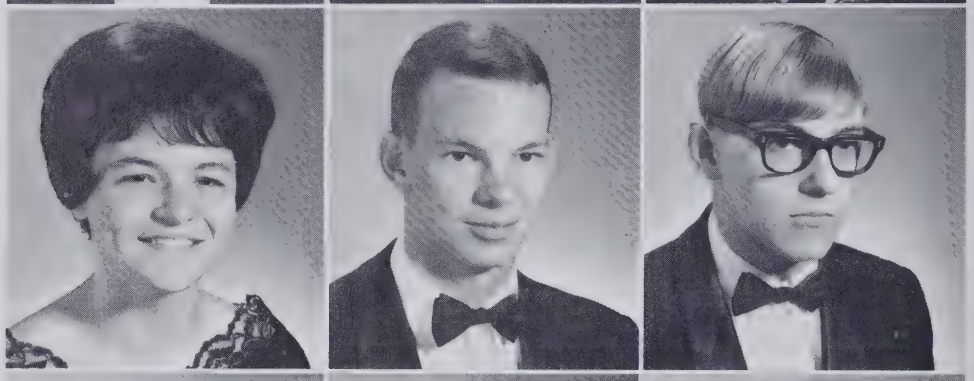

James Stephen Nelson
James Wayne Nelson
Janice Marie Nelson

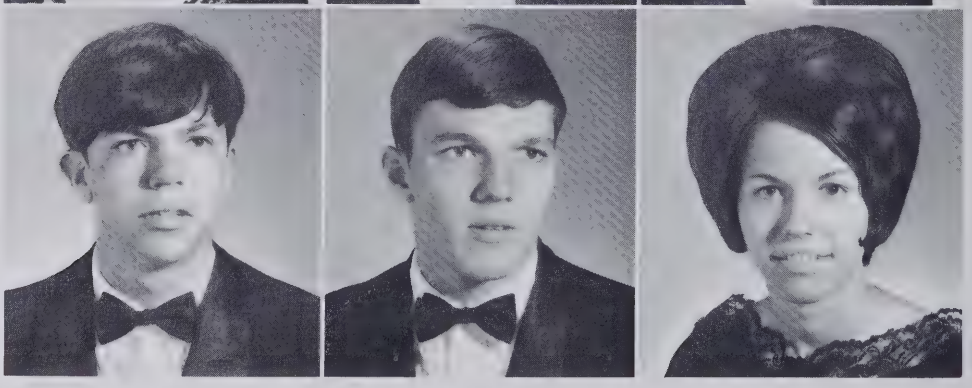

A Time to Work, Rest, Play, and Eat

Eagles flock to the cafeteria at break.

Paul Michael Nelson
David Odell Newson
Henry Michael Newsome

David Keith Osborne
Joan Lee Owenby
Brenda Jane Owens

Donald Hubert Pack
India Carlotta Page
Jane Elizabeth Pardue

Seniors Make Plans for Future

Elizabeth Jean Parham
Edward James Parrish
Larry Wayne Parrish

Terry Samuel Peddycord
Donald Wayne Pegram
Harry Michael Pegram

Mary Mayonne Pegram
Nancy Jane Pender
Richard Edward Pender

Carl Thomas Peoples
Carolyn Lynn Petticord
Sandra Lavelle Phillips

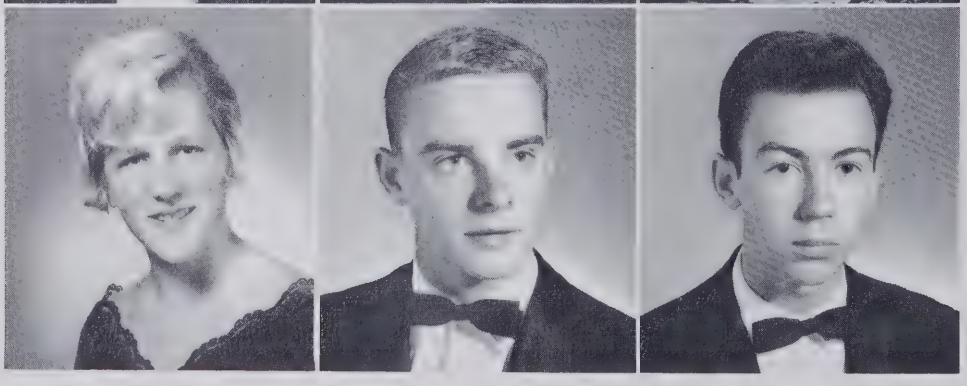

Julia Ann Plemmons
Harmon Gray Poplin
Richard Franklin Prince

Terry Stephen Price
Brenda Sue Pratt
Elvin Fay Queen, Jr.

Cathy Sue Reavis
Coy Randall Reid
Patsy Ann Reid

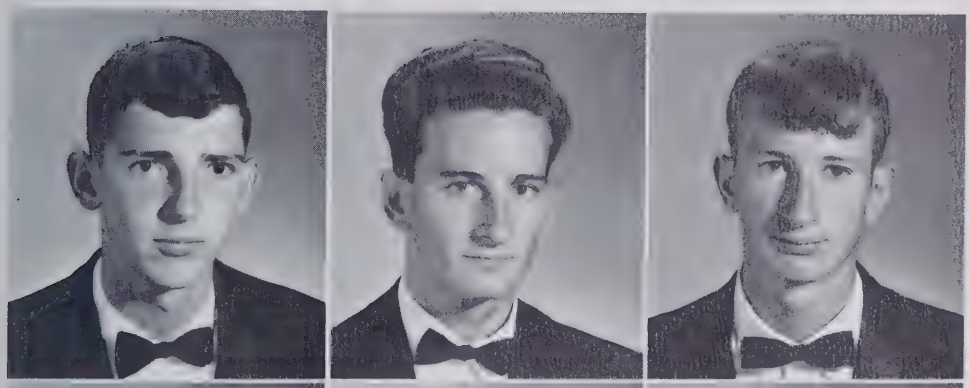

Steve Wayne Reid
Herman Lee Richardson
Clarence Lee Rierson

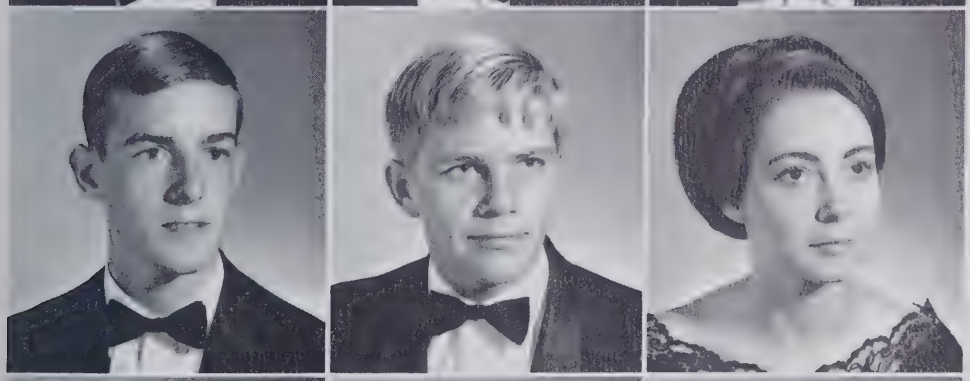

Thomas Franklin Riley
Steve William Rivers
Brenda Diane Robbins

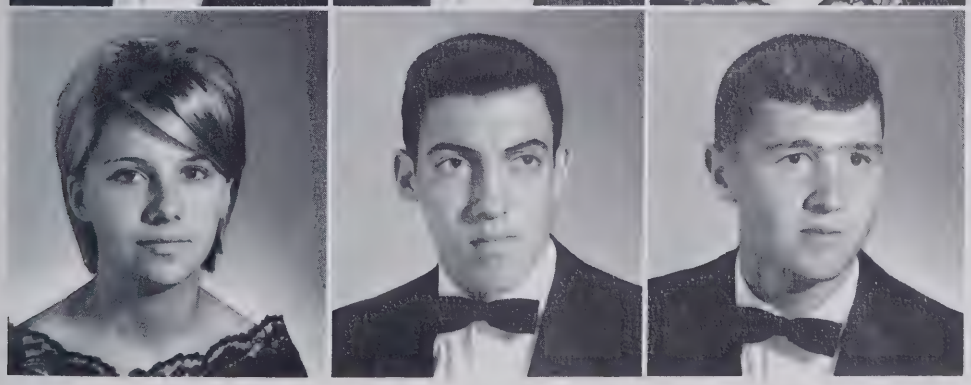

Brenda Gail Robbins
Stephen Ezra Roberson
Larry Gene Roberts

Linda Lucille Roberts
Jimmy Wayne Robertson
Wayne Frederick Roesel

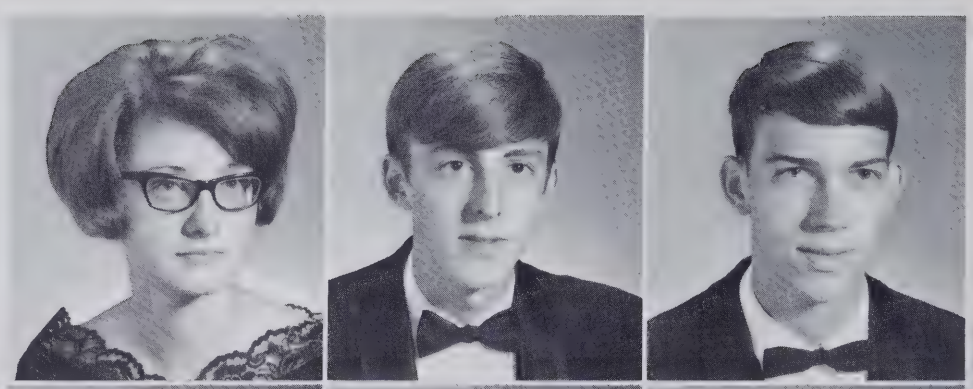

Alpha Goode Rominger
Margi Eller Ross
Vicky Ann Rosdhal

Seniors

Linda Louise Rule
Sandra Kaye Runions
Margo Marie Rushing

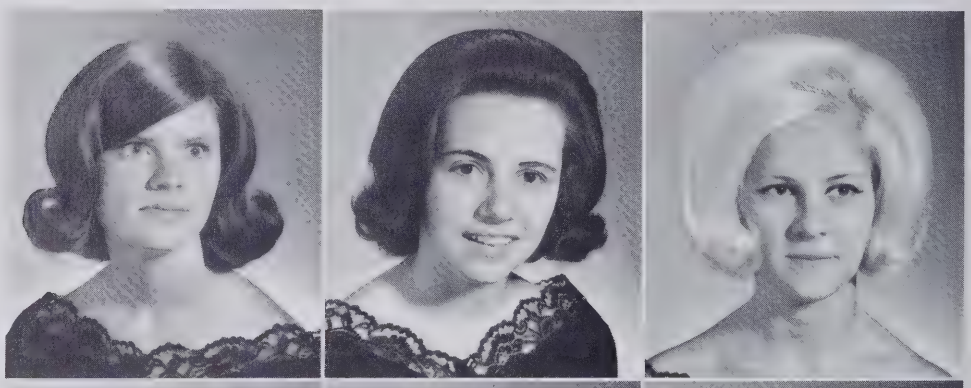

Mark Steven Sapp
Elizabeth Satterthwaite
Carol Jean Sawyer

Janette Scott
Ronald Hobart Scott
Troy Woodard Sexton

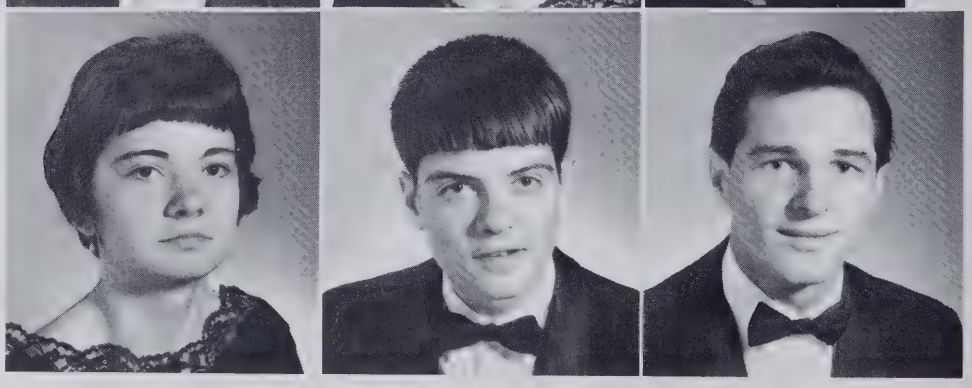

Seniors Order Invitations and Calling Cards

Sending invitations is part of being a Senior.

Robert James Shanahan
Callie Sue Sherrill
John Michael Sidden

Carl Vinston Simmons
Vickie Sue Simmons
Clyde Taft Simpson

Mary Carrene Sink
Dwight Gemell Sink
Rex Charles Slate

Senior Privilege: Others Stand as Seniors Enter

Kathy Billings leads the class in for an assembly.

Cynthia Lynn Smith
Donald Gray Smith
Henry David Smith, Jr.

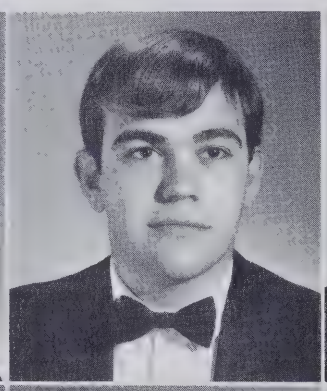

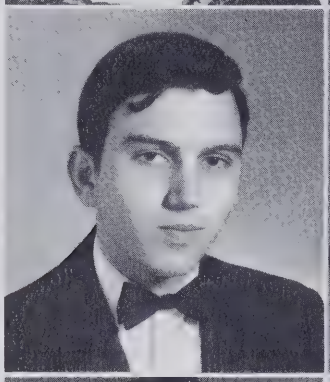

Gladies Raeford Smith, Jr.
Kathy Dawn Smith
Kenneth Eugene Smith

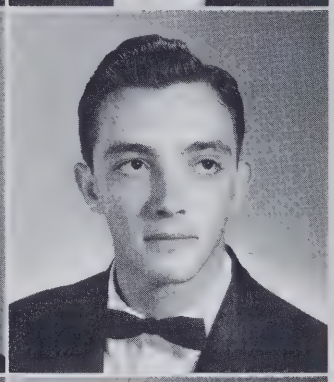

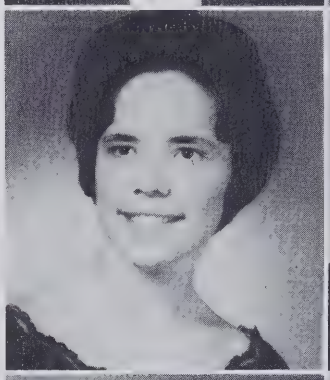

Marie Frances Smith
Raeford Mover Smith
Sherry Gann Smith

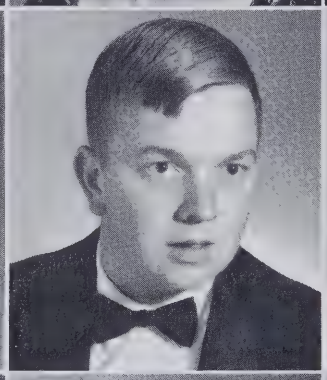

Shirley Ann Smith
Vickie Janell Smith
Alan Neil Spainhour

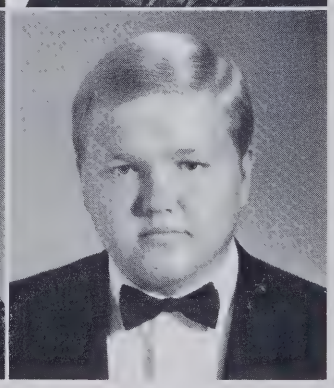

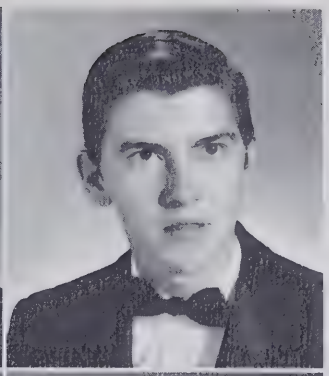

Larry William Spainhour
Delilah Gray Spangler
Calvin Lonnie Sprinkle

Brenda Sue Stafford
Deborah Anne Stanley
Brenda Ruth Sullivan

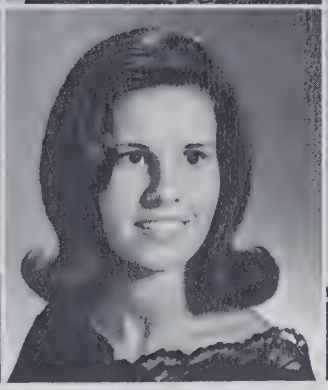

Clinton Monroe Summerlin, Jr.
Donna Kay Swaim
Beverly Lynn Swain

Vickie Lynn Talley
Michael Wayne Tate
Barbara Lorene Taylor

David Eugene Taylor
Michael Eugene Taylor
Phillip Keith Taylor

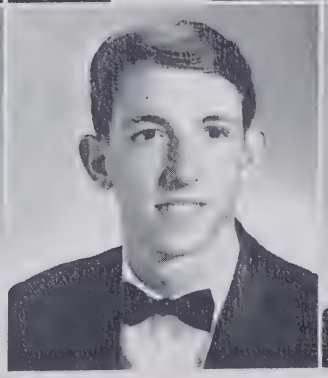
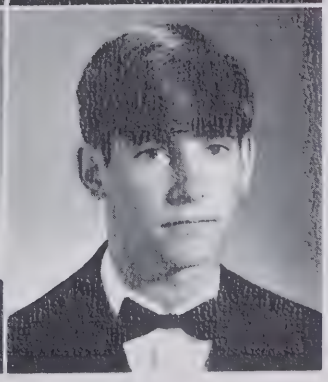

Seniors

Bonnie Kay Teague
Carol Loretta Thomas
Herbert Wayne Throckmorton

Robert Blain Throckmorton
Frances Magaline Tilley
Sammy Lee Tilley

Brenda Sue Tuttle
Judy Lynn Vance
Camilla Elizabeth Vaughn

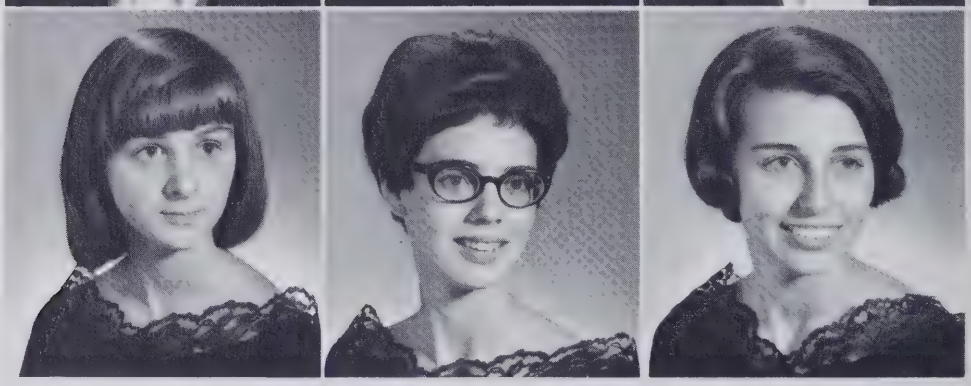

Dennis Eugene Vaughn
Johnnie Dale Vineyard
Charlie Richard Vogler, Jr.

Jane Carol Vogler
Jean Cheryl Vogler
Betsy Jean Voss

Peggy Ann Waggoner
Sue Ekron Waggoner
Barbara Elizabeth Walker

Dennis Barrett Walker
Wade Wall
Willie Gray Wall

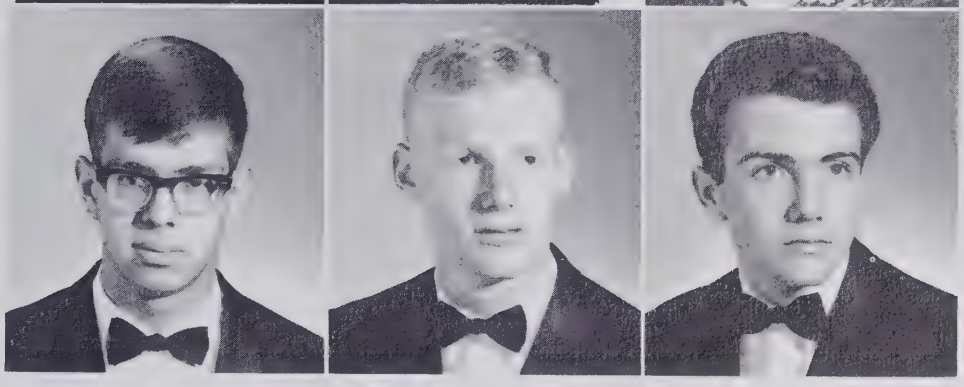

Candace Ann Walser
Patricia Hewett Ward
Beverly Ann Weavil

Janice Faye Weavil
Kenny Dale Weavil
Debra Christine Welborn

Dennis Allen Welborn
Kathy Joy Whicker
Ronald Eugene Whicker

Senior Picnic-Highlight of End of Year

Woops! There goes another marshmallow.

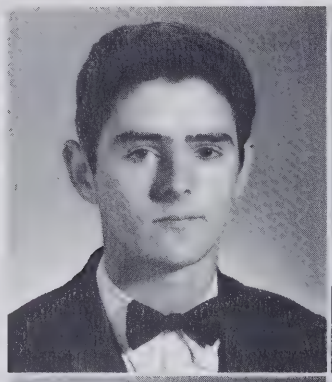

Thomas Ray Whicker

Carol June White

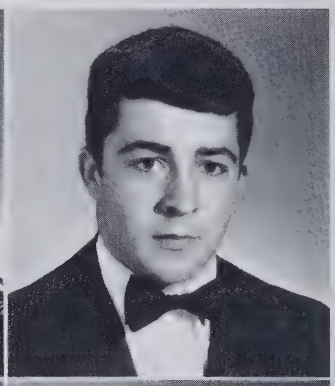

Daniel Lee Wilkes

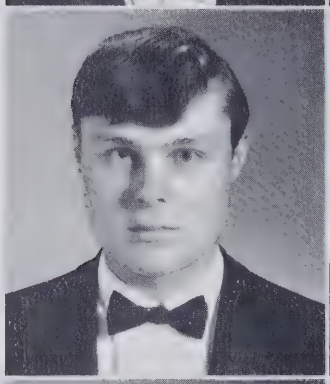

James Randall Williams

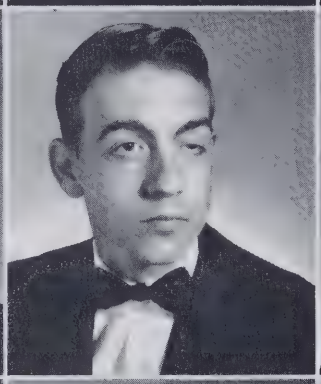

Paule Eugene Williams

Ora Katherine Williard

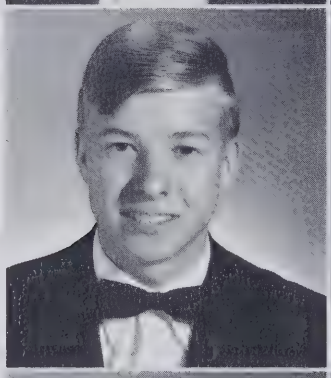

Kenny Francis Williard

Marjorie Lynne Willis

Donna Jane Wilson

Meta Louise Witcher

Barbara Jean Withers

Sharon Gail Worrell

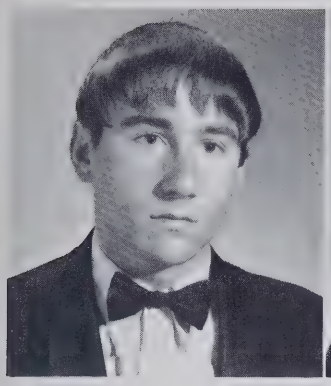

Roger Dale Wright
Eva Jane Wyesloiff

Graduation-Culmination of Twelve Years' Work

And A-W-A-Y We Go!

Still Traveling the Road of Time

Junior Class Officers: Debbie Harvey, Secretary; Jack Blaylock, President; Diane Norman, Vice-President; Judy McGee, Treasurer.

Our second year at East. We're anxious, hopeful and ready to meet any responsibility. Each day we face more decisions. We participate in our first College Day and we look forward to the Junior Prom. We anticipate next year as we order our class rings. PSAT, SAT, and National Merit all test our knowledge. Through all this we come out on top—Juniors.

Junior Class Sponsors: Mr. Wilson, Mrs. Eller, Mrs. Linville.

Juniors

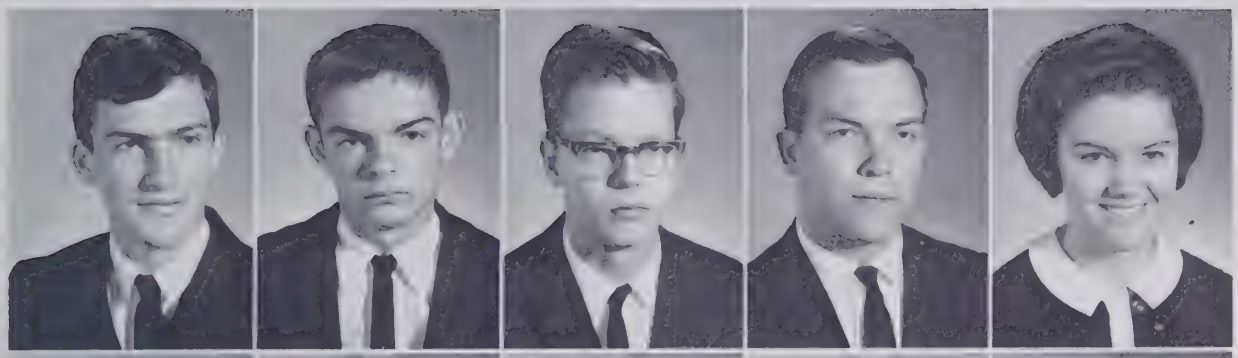

Donnie Able
Dean Ables
Stephen Amos
David Angel
Donna Angel

Bobby Ausband
Tommy Ayers
Robert Bailey
Barry Baker
Elaine Baker

Vicki Baker
Sandra Bare
Dickie Barreau
Bill Barrow
Randy Barrow

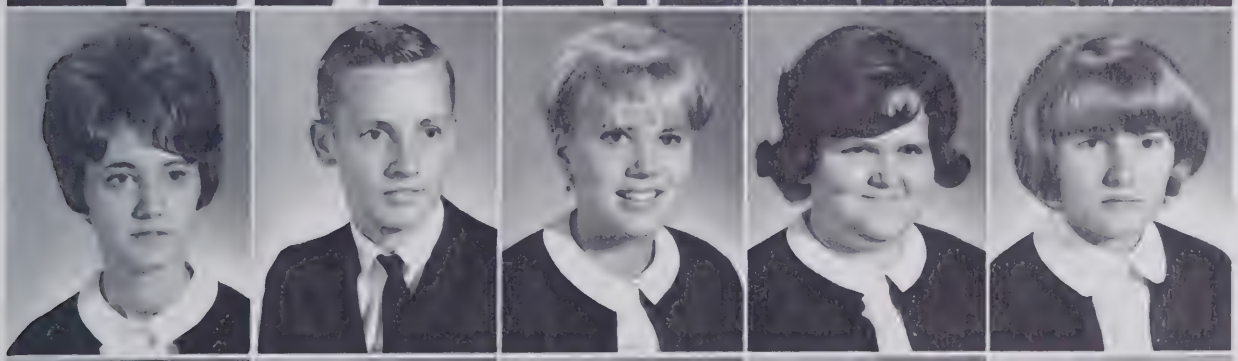

Julia Bassett
Michael Beeson
Pat Beeson
Theresa Bentley
Bobbie Bessellieu

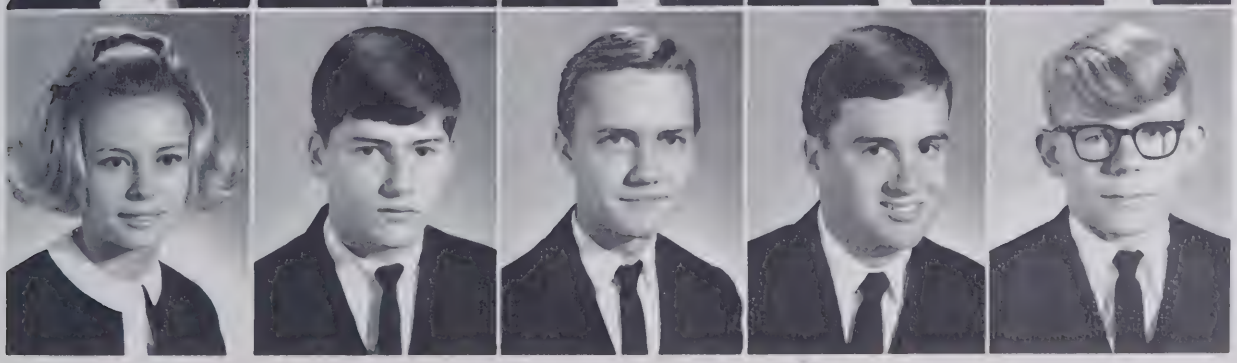

Mona Binkley
Dennis Blackburn
Kerry Blakley
Jack Blaylock
John Blue

Buddy Boger
Margaret Boles
Sharon Boone
Danny Bowers
Janice Bowers

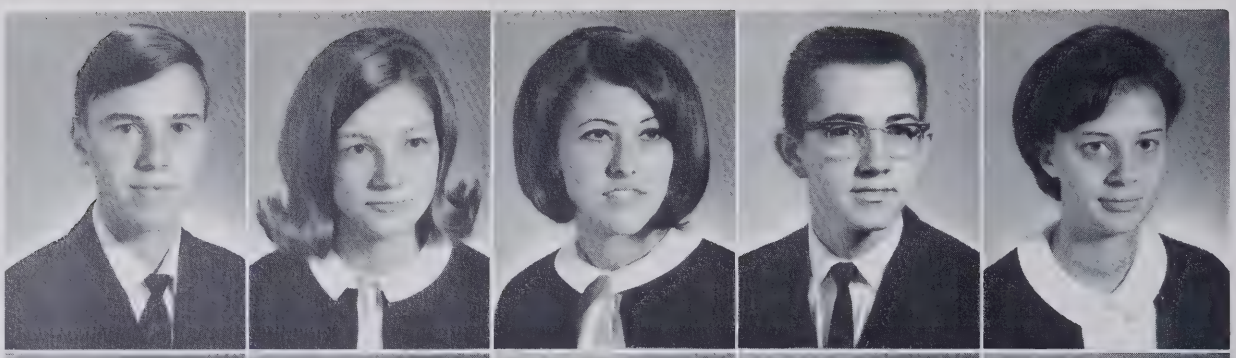

Elladean Bowling
Cecil Bowman
Steve Bowman
Connie Boyan
Dian Branch

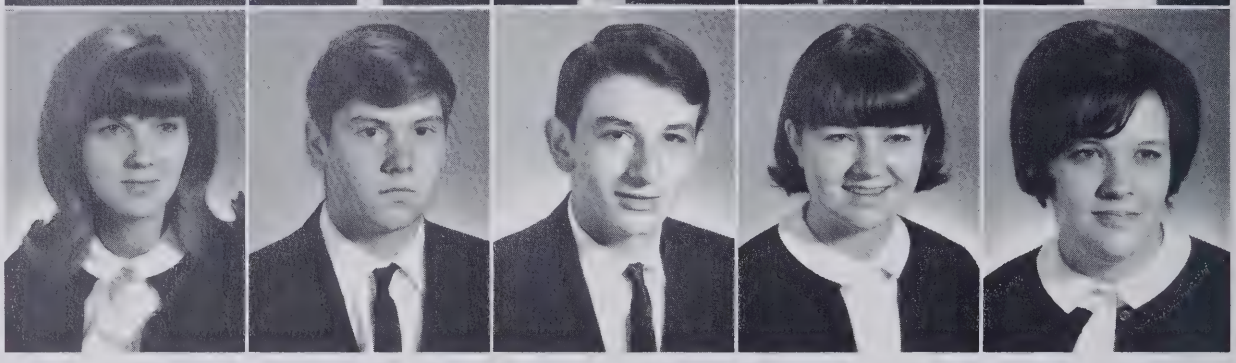

Yesterday, Sophomores . . .

Billy Broadstreet
W. T. Brogdon
Terry Brown
Kaye Bull
Terry Bull

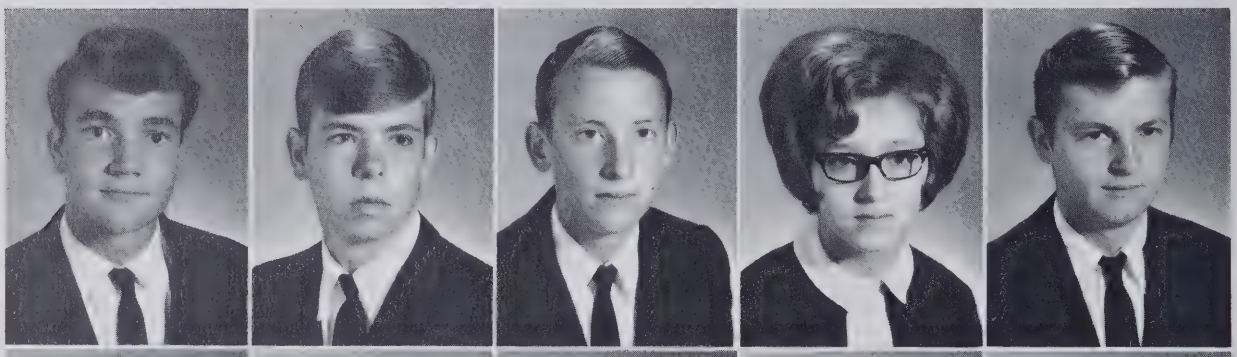

Kathy Bumgardner
Brenda Byrd
Marty Byrd
Sammy Cain
Gloria Carico

Glenda Carlyle
Linda Carter
Mitch Caudill
Dorman Caudle
Sonny Caudle

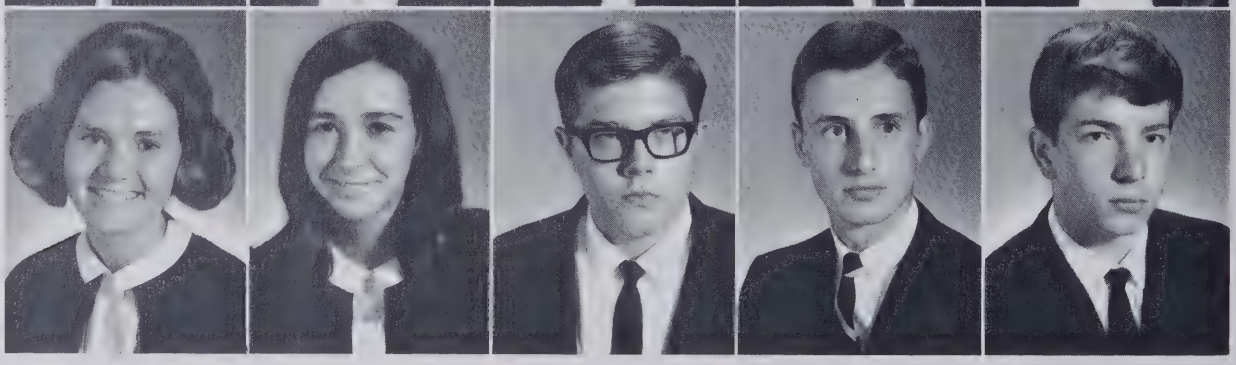

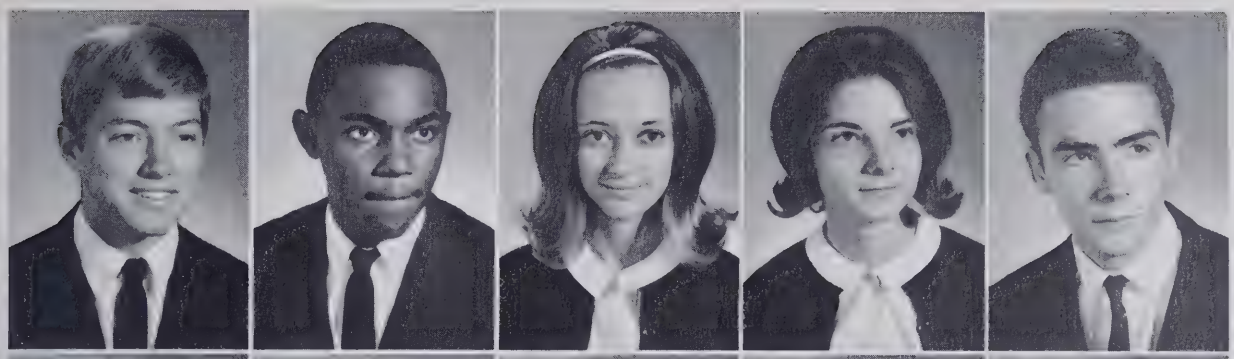

Tommy Champney
Larry Chandler
Susan Chaney
Christine Chrismon
Al Chrismon

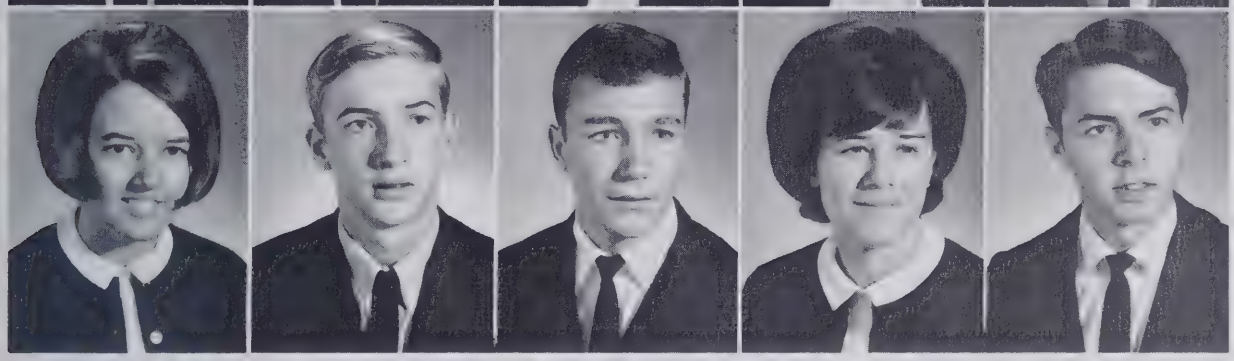

Annette Clinard
Steve Cline
Dennis Clodfelter
Linda Clodfelter
Danny Cockman

. . . Tomorrow, Seniors

Wallace Cole
Beverly Cook
Sandra Cook
Johnny Cooke
Lanny Cooke

Harold Cox
Julia Cox
Robert Cox
Danny Craver
Connie Crawford

Tanya Creason
Barry Crews
Robert Crews
Pat Criner
Sandy Crotts

Bill Crouse
Billy Daniel
Roger Davidson
Jane Davis
Karen Davis

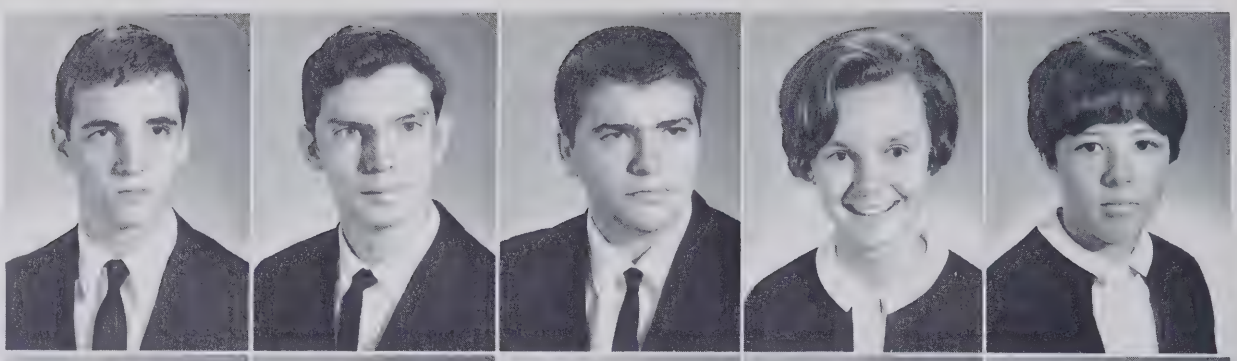

Larry Davis
Patti Davis
Tommy Davis
Bruce Dillon
Joan Dillon

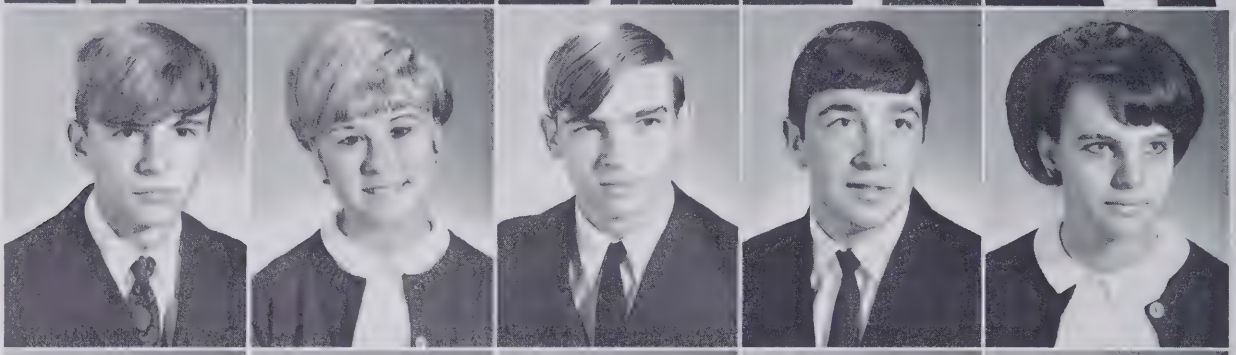

Ginger Dills
Brenda Dockery
Nancy Drye
Mike Dudley
Cathy Duncan

Cheerleaders at East have special qualities.

Juniors

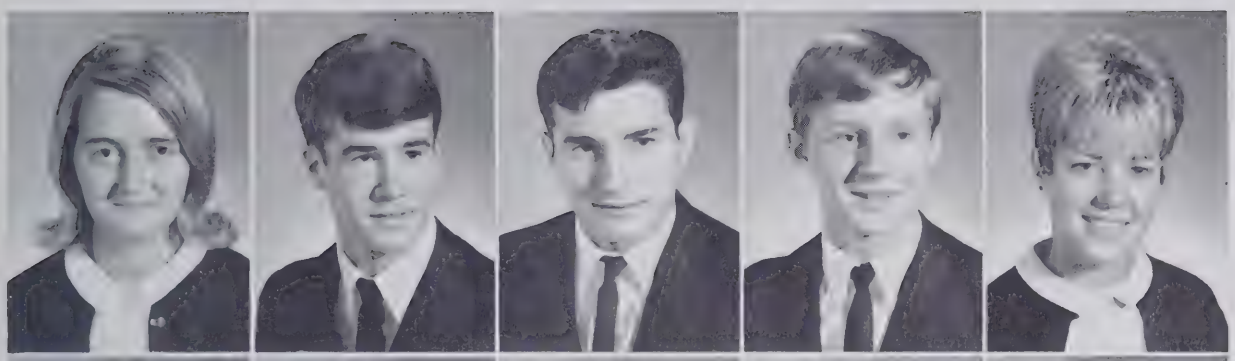

Connie Dwiggins
Rick Easter
Wayne Eller
David Elliott
Pam Evans

Joan Finney
Jan Floyd
Larry Flynt
Susan Flynt
Sharon Fowler

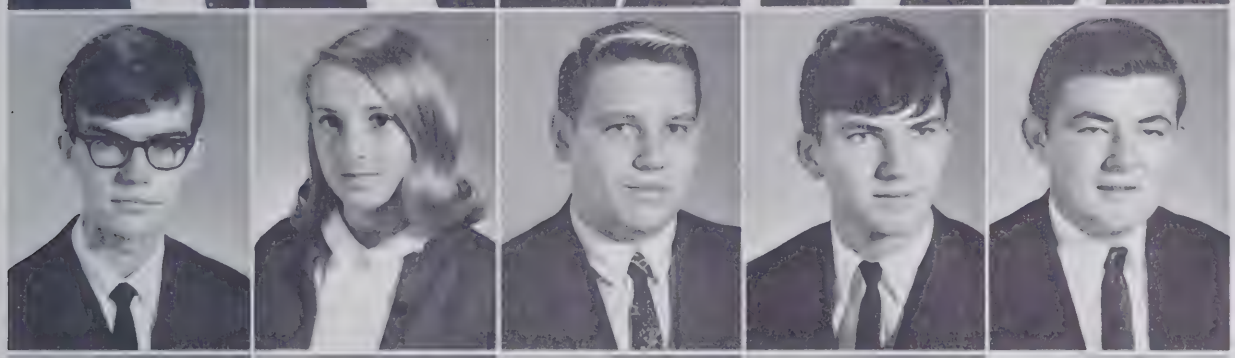

Steve Fox
Cathy Franklin
Randall Freeman
David Fulcher
Ben Fulp

Beth Fulp
Diane Fulp
Jim Fulp
Vickie Fulp
Wilhemina Fulp

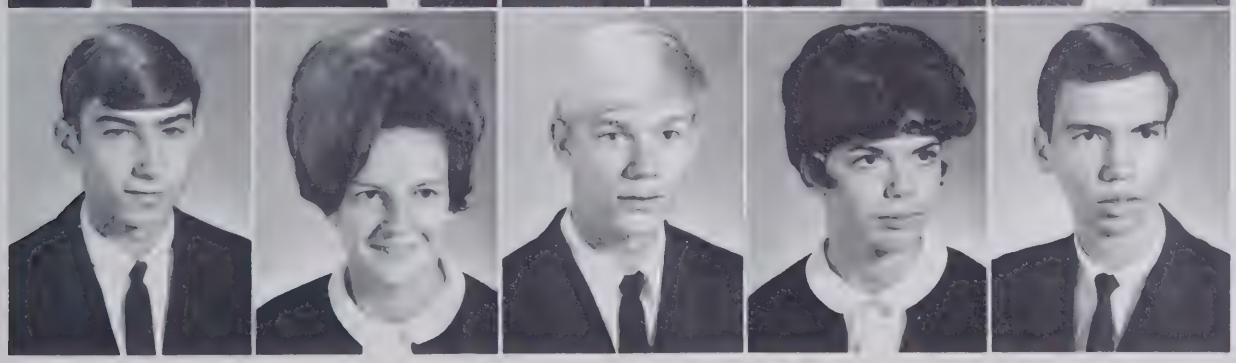

Pat Fulton
Debbie Gabriel
Bobby Gardner
Laverne Garris
Jimmy Gibbs

Sharon Godwin
Sheila Goode
Judy Goodman
Sarah Grace
Sharon Grant

Sherry Gregory
Carol Griffin
Penni Griffin
Tom Griffin
Richard Griffith

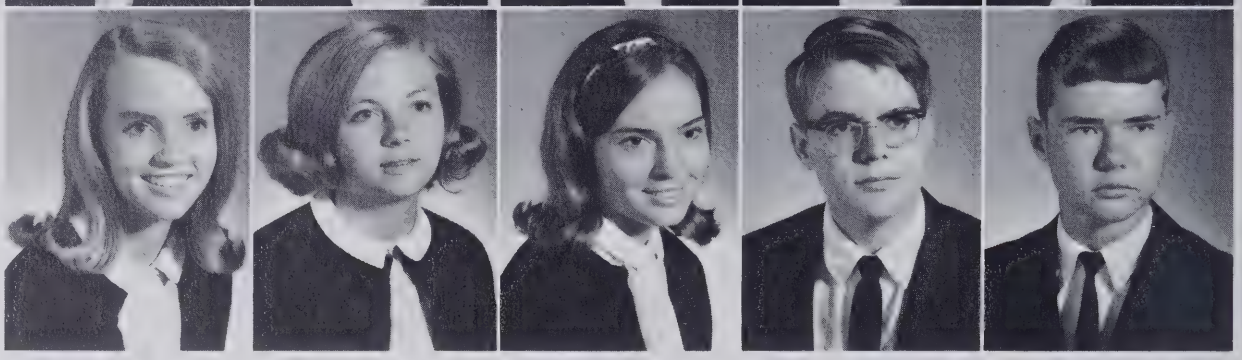

Juniors Are Faced With

Diana Grubbs
Jerry Grubbs
Kenny Grubbs
Ken Hackler
Judy Hall

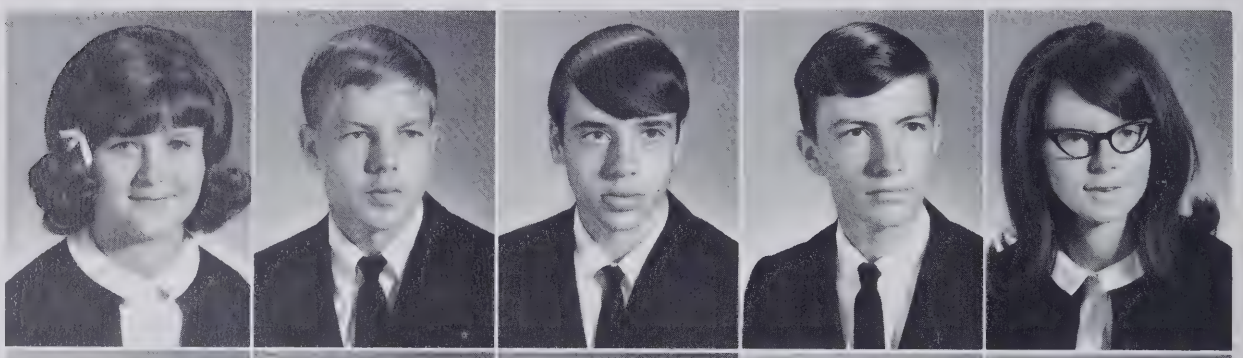

Judy Hancock
Mike Hancock
Shirley Harrell
Aldeen Hartman
Don Hartman

Larry Hartness
Deborah Harvey
Hilda Hastings
Kenny Hastings
Mike Hastings

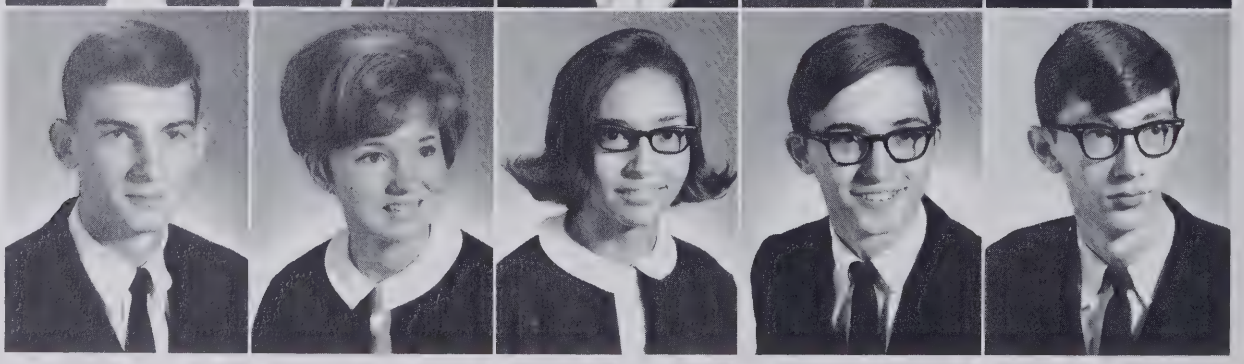

John Hauser
Mike Hauser
Kay Hawks
Danny Hayes
Treva Haynes

Debbie Hedgecock
James Hedgecock
Julia Hedgecock
Tony Hedgecock
Tammy Hemrick

Decisions For the Future

Melinda Hendrix
Anthony Hester
Max Hester
Kay Hicks
Donna Hill

Dorcas Hine
Daryl Holcomb
Mike Holcomb
Sonny Holland
Takeeta Holland

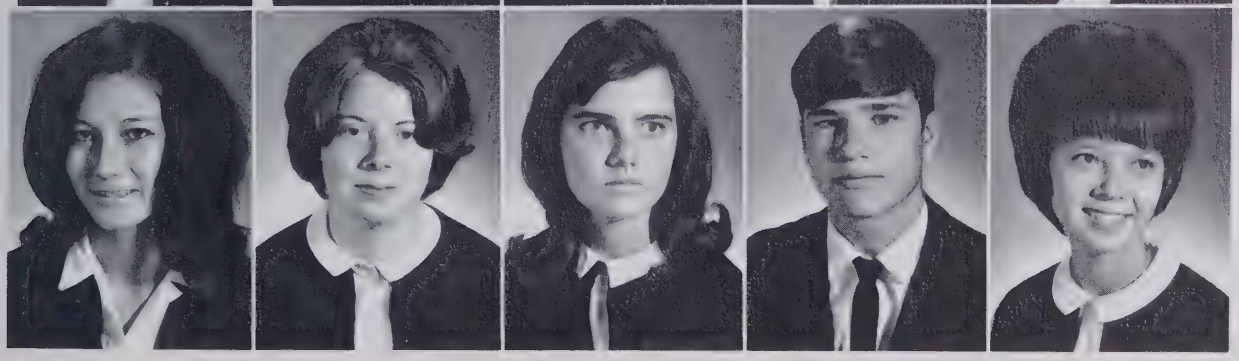

Shirley Huffman
Becky Hull
Susan Hunsucker
Terry Hutchens
Paula Hutchings

Pattie Hutchins
Brenda Idol
Carol Idol
Lynn Idol
Mary Ellen Idol

Ann Ingram
Judy Ingram
Tommy Ingram
Nancy Jackson
Frank James

Pam James
Karen Jarrell
Billy Jarvis
Ann Jayne
Ricky Jenkins

Mighty, mighty Eagles—that's who we are!

Juniors

Linda Jones
Pam Jones
Julia Joyce
Kathy Joyce
Johnny Kearns

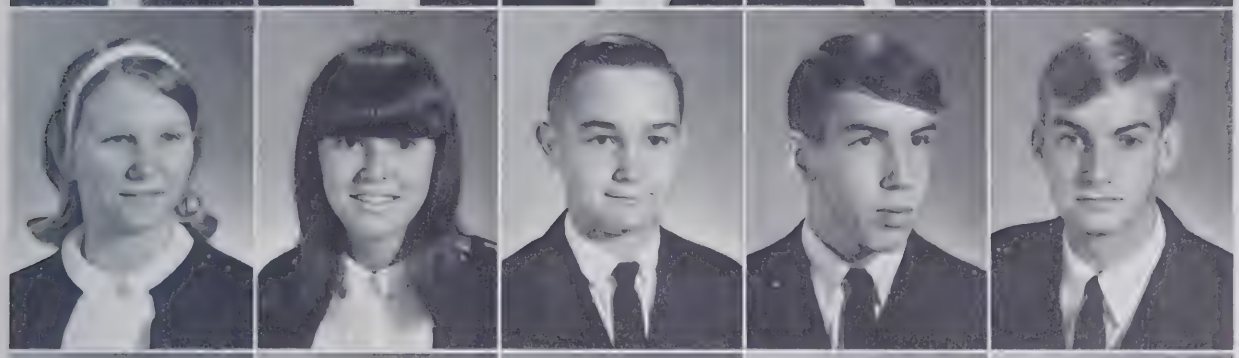

Janet Kemper
Debbie Kerner
Michael Kiger
Steve Kincaid
Bobby King

Danny King
Doris Kirkman
Deby Kiser
Steve Knox
Frankie Koontz

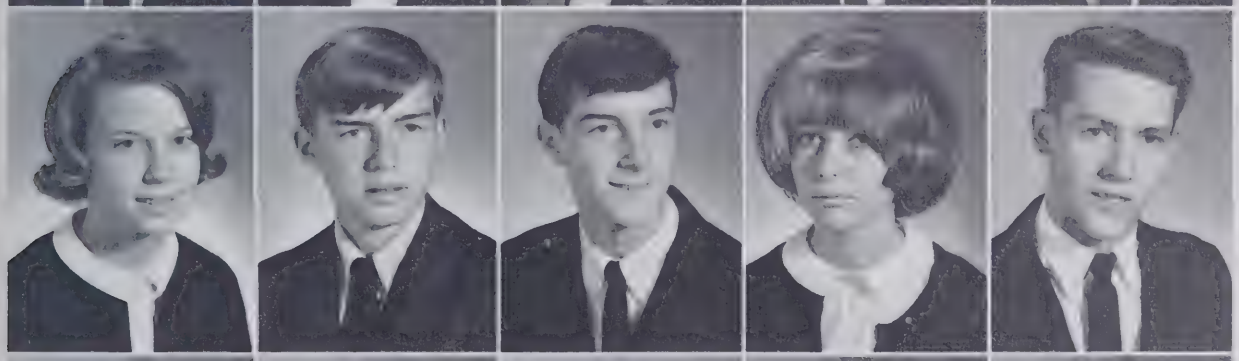

Anne Ladd
Mills Landreth
Danny Laramore
Brenda Lauten
Roger Ledford

Charles Lee
Charles Lefevre
Keith Lemmons
Mickey Lemons
Ginger Lewis

Lynn Lewis
Judy Lineberry
Pam Little
Brenda Loggins
Bobby Long

Marcia Lowe
Frank Luck
Penny Luck
Wayne Luck
Linda Lumley

Juniors Anticipate

Becky Mabe
Doug Mabe
Ronnie Mabe
Keith Mackie
Dana Mansfield

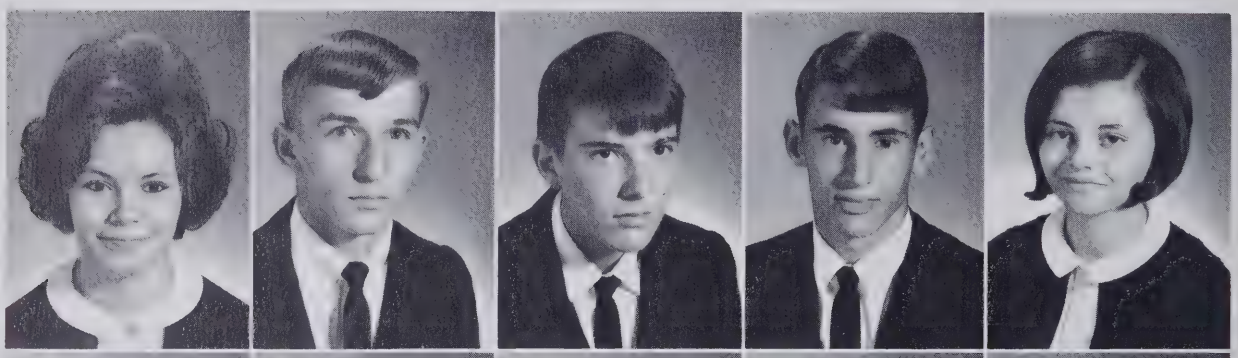

Jill Manuel
Joy Manuel
Ronnie Marshal
Debbie Marshall
David Martin

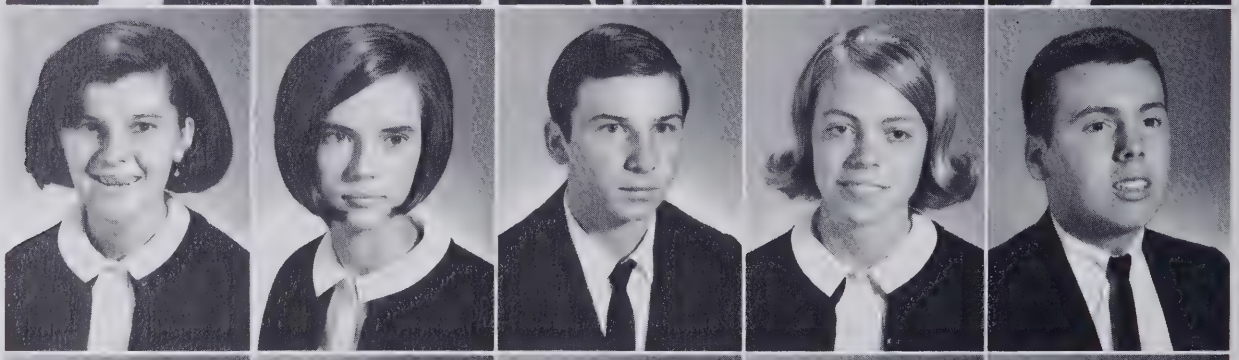

Keith Martin
Shirley Matherley
Gary Matthews
Kenneth Matthews
Anita Mayberry

Vickie McCollem
Joan McGee
Judy McGee
Mickey McGee
Lydia McIver

Carolyn McKaughn
Ronnie McKnight
Gary Meredith
John Mickey
Margaret Mickey

Their First Prom

Randy Mickey
Bruce Miller
Carolyn Miller
Debbie Miller
Steve Money

Jeanne Mooney
Denise Moore
Myra Moore
Susan Moore
Ann Morgan

Glenn Morgan
Sue Morris
Craig Motsinger
Danny Motsinger
Ellis Motsinger

Curtis Mustin
Billy Myers
Linda Myers
Lyn Myers
JoAnn Neal

Karen Neal
Steve Needham
Dennie Nelson
Joyce Nelson
Lin Nelson

Sylvia Nelson
Bobbie Newman
Donnie Nichols
Carolyn Noblett
Dianne Norman

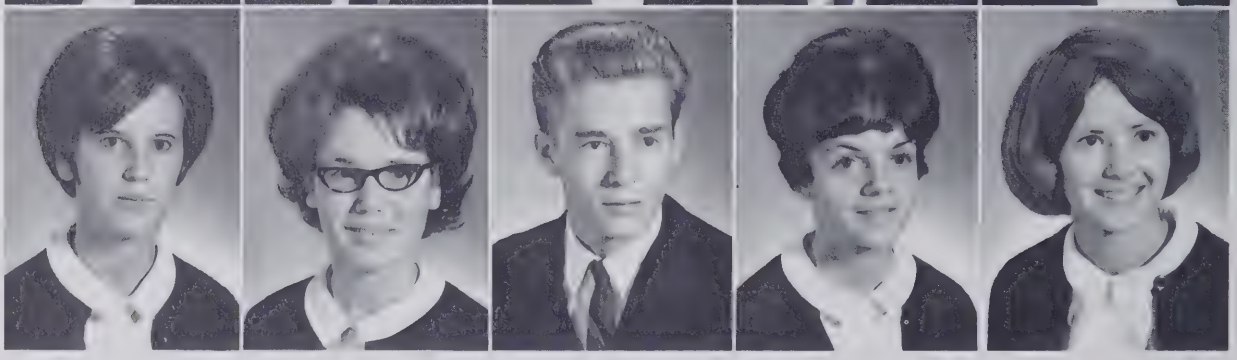

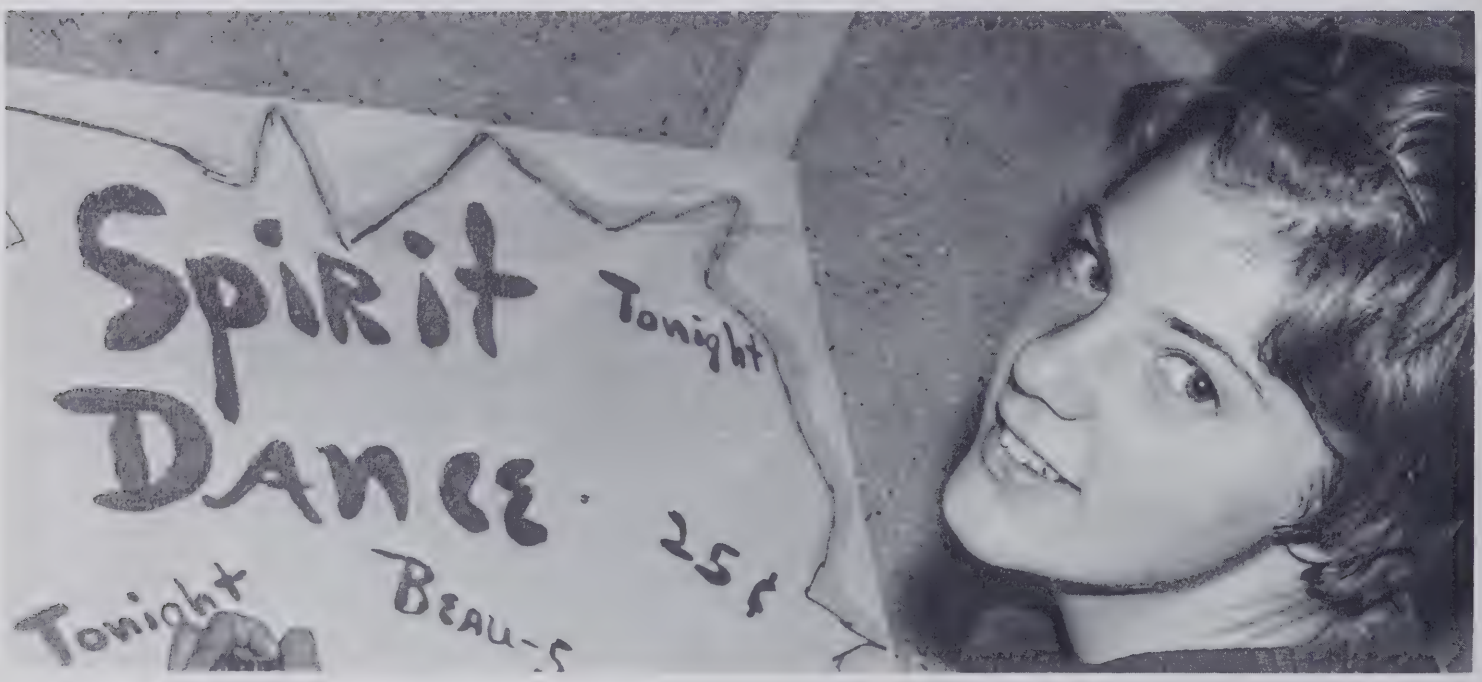

Juniors help develop East's spirit.

Juniors

Judy Norman
Pam Norris
Earl Oakley
Charlotte Odom
Diane Oldham

Kathy Oldham
David Page
Kathy Parnell
Montez Parrish
Michael Parsons

Gayle Patterson
Lynn Pauley
Wanda Pearman
James Peddycord
Brenda Peebles

Ann Peele
Junior Pegram
Ronnie Pegram
Michael Perdue
Debbie Perry

Debbie Perryman
Alan Petticord
Linda Phelps
Deborah Phillips
Janice Phillips

Michael Pierce
Ronnie Pinyan
Doug Poorman
Dennis Pope
Nancy Potts

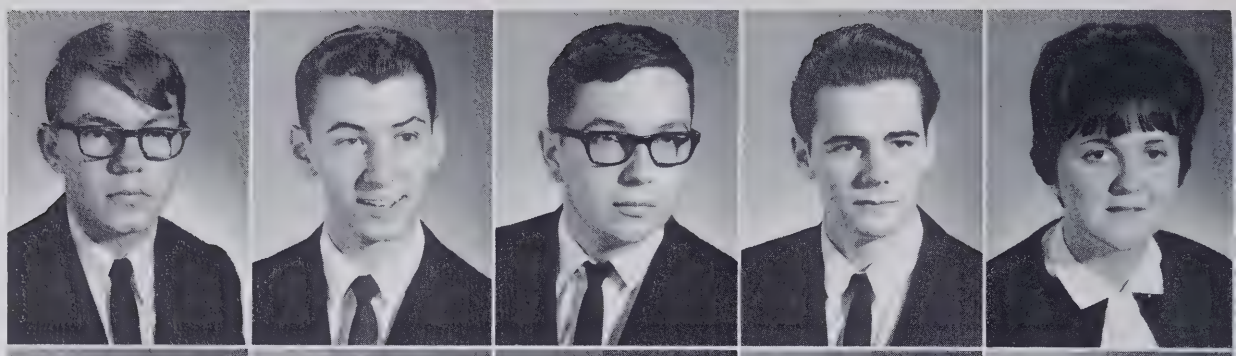

Robert Priddy
Marshal Pruitt
Deborah Pyrtle
Clemmie Ragland
Gary Ragsdale

Juniors Serve as Marshals

Pat Ramey
Mylyinda Randleman
Debbie Redmond
Phillip Reed
Mike Richardson

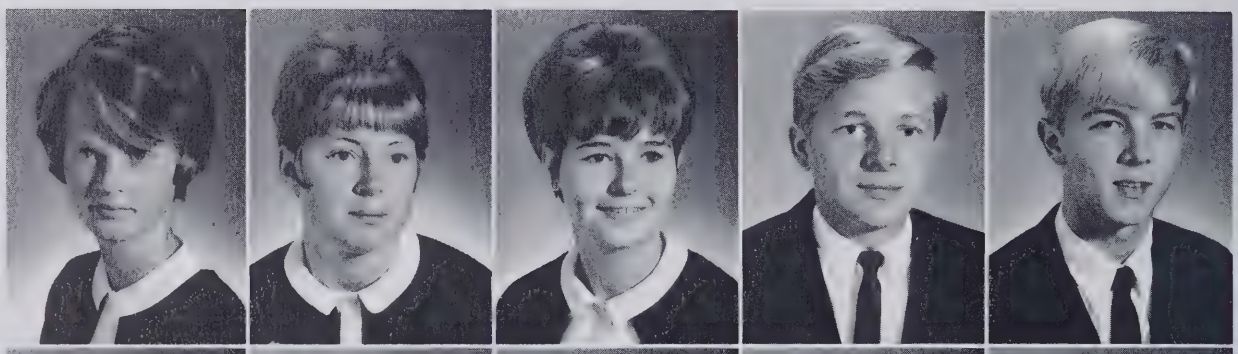

Sue Roberson
Dean Robertson
Jeanette Robertson
Joel Rosenquist
Joan Rothrock

Lynn Rothrock
Susan Rothrock
Roger Routh
Vicky Rowe
Ann Royal

Richard Russell
Richmond Russell
Carolyn Sapp
Jenny Satterthwaite
Rusty Sawyer

Grady Scott
Dale Segraves
Debbie Sell
Margaret Sell
Rex Sell

For Graduation Events

Rosemary Settle
Bobby Sheets
David Shelton
Shirley Shelton
Sylvia Shelton

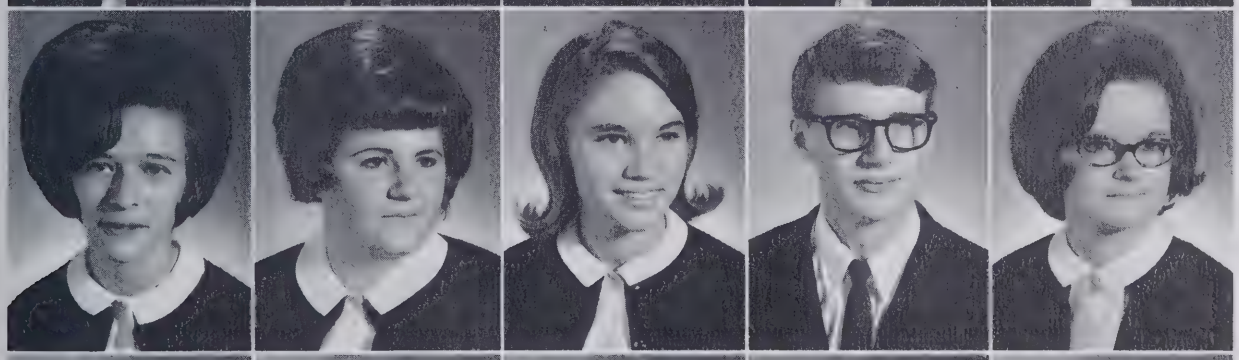

Janet Shields
Sandy Shumaker
Debbie Sides
Gary Siler
Linda Skelton

Doug Slate
Mike Slater
Rick Slater
Bernice Smart
Becky Smith

Debbie Smith
Debbie Smith
Gayle Smith
Kathy Smith
Norris Smith

Patsy Smith
Rhonda Smith
Rita Smith
Ronnie Smith
Tonya Smith

Mike Snider
Glenda Snipes
Rickie Snipes
Carolyn Snow
Charlie Snow

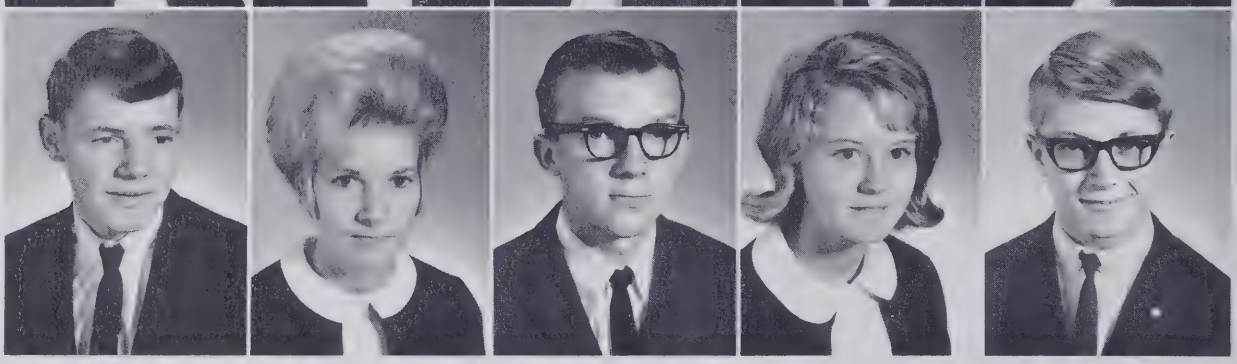

East students hurry home—to study?

College Board in March

Sharon Southern
Thurman Spainhour
David Sprinkle
Kathy Stack
Judy Stanley

Belinda Staten
Virginia Stephens
Richard Stevenson
Vicki Sullivan
Trish Swaim

Sue Tart
David Teague
Ray Teague
Mark Tedder
Linda Templeton

Lee Tharpe
Elaine Tittsworth
Debbie Trent
Gary Troutt
Sharon Turner

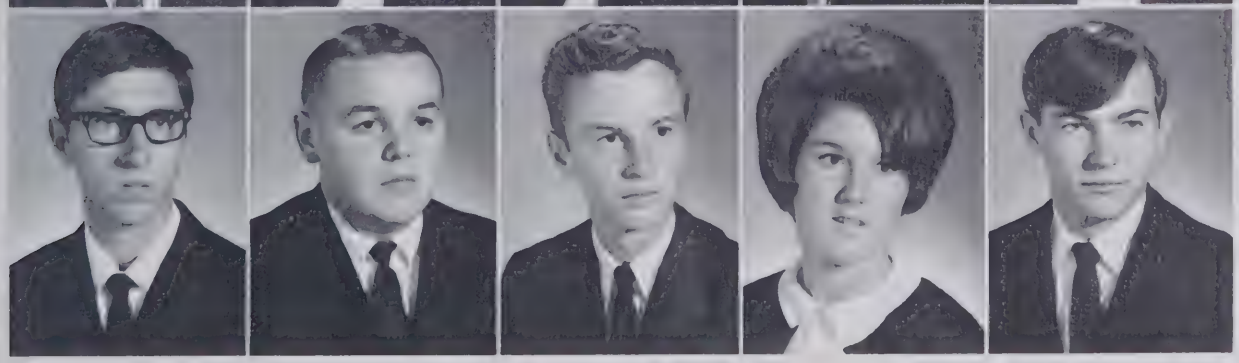

Tony Turner
Chris Tuttle
David Vanhoy
Linda Vanhoy
Steve Vanhoy

Sharon Vaughn
Donna Vogler
Tink Waggoner
Alice Walker
Becky Walker

Vicky Walker
Chip Wall
Rose Ellen Wall
Carolyn Wallin
Wayne Ward

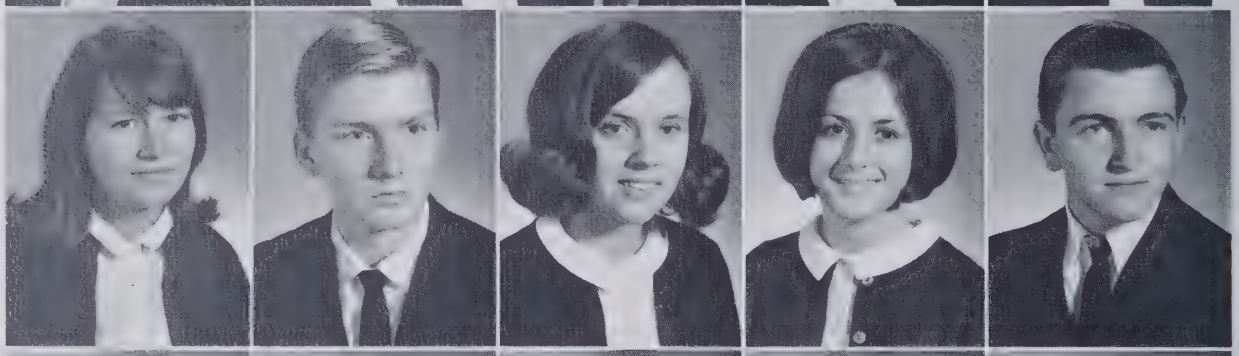

Steve Warren
Lynnette Watson
Joanie Watts
Lonnie Weavil
Sharon Weavil

Forward Eagles, win this game!

Juniors

William Weavil
Paul Webb
Delores Webster
Sally Welborn
Donna West

Mike Westmoreland
Steve Whicker
Brenda Whisenhunt
Doug White
Steve White

Jerry Whiteheart
Javan Whitt
Eddie Wilkins
Don Willard
Alice Williams

Jo Ann Williams
John Williams
Larry Williams
Candy Williard
David Williard

Adina Wilson
Debbie Wilson
Jan Wilson
Shirley Wilson
Sue Wilson

One More Year—

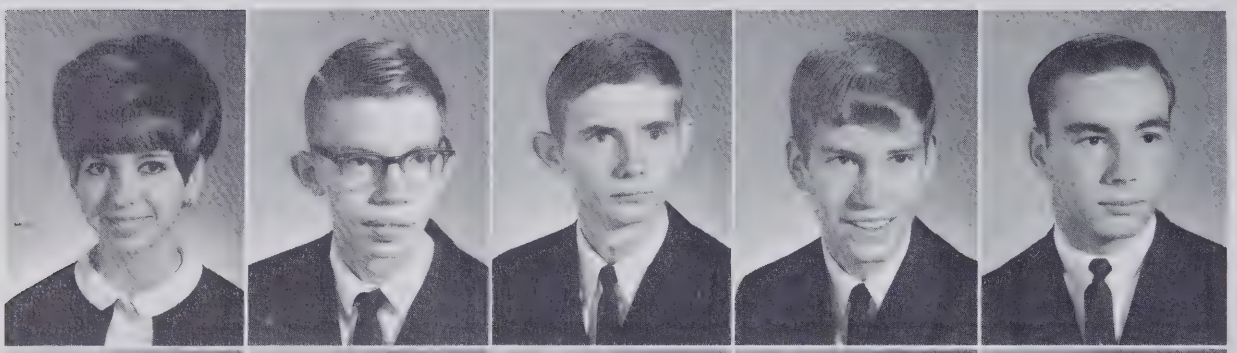

Terri Wilson
Wayne Wimmer
Bill Windham
James Winters
John Woodard

Terry Woods
Sydney Wooten
Charlotte Yokely
Brenda Yokley
Dianne Young

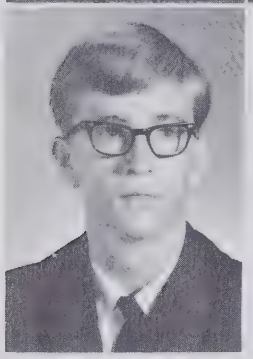

Robert Young

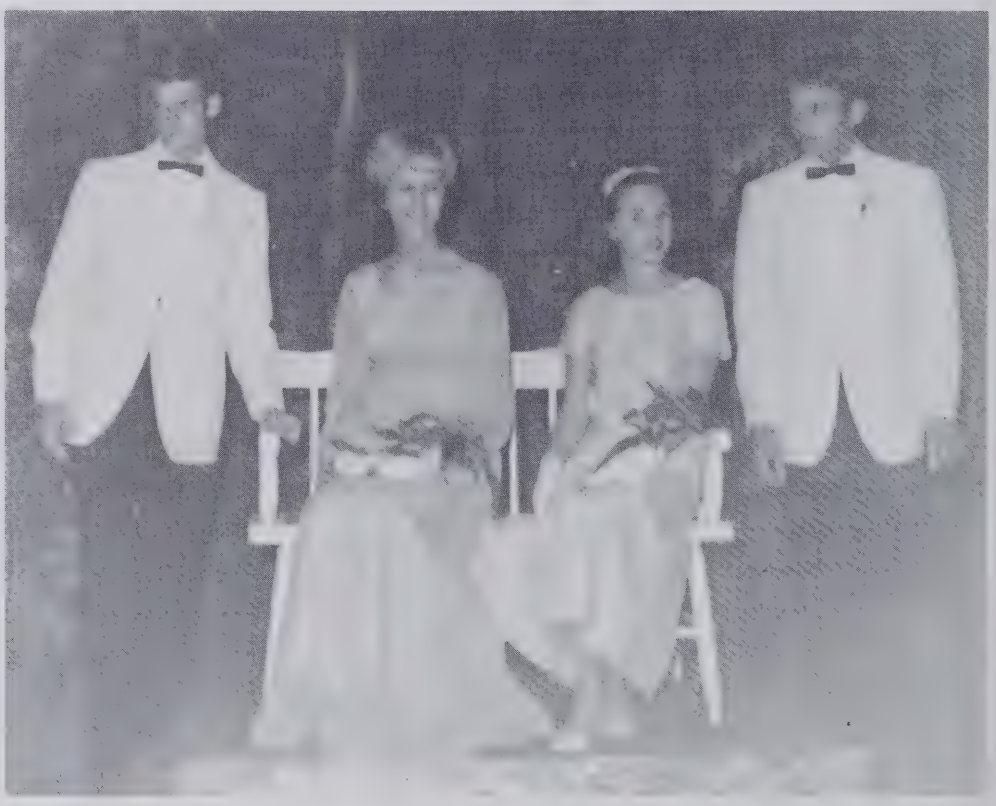

Junior class homecoming representatives.

Baby Eagles

Sophomore Class Officers: Phyllis Angell, Secretary; Bruce Robbins, President; Libby Yokely, Treasurer; Danny Robertson, Vice-President.

The sophomore class receive their first taste of high school life in late August. Since they are just starting out, they can make their first year here at East one of much emphasis on their life. Study habits developed early in their high school career can lead to honors and special recognition in their final year.

Sophomore Class Sponsors: Miss Green, Mr. Musten, Mrs. Wright.

Sophomores

Shirley Aldridge
Donnell Allen
Ricky Allen
Dawn Amos
Patricia Angell
Phyllis Angell

Bobby Arrington
Donna Ashburn
Arny Atkins
Craig Atkins
Herbie Atkins
Ronnie Atkins

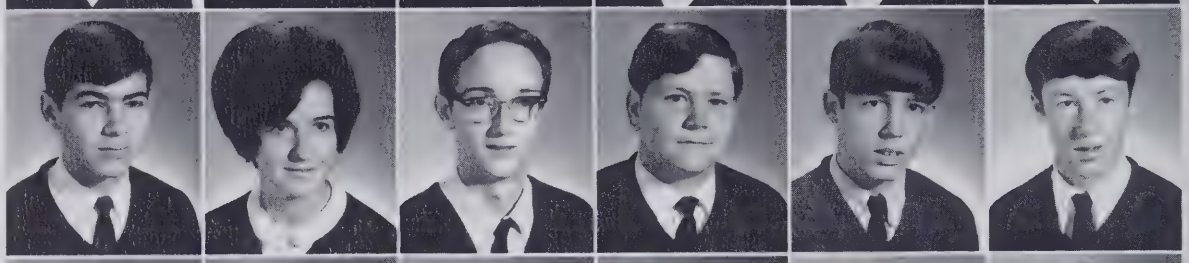

Pam Badgett
Allen Baggott
George Baker
Carol Ballard
Ricky Barber
Freddy Barbour

Pam Bargiol
Dennis Barnes
Debbie Bassett
Mike Bauguess
Debbie Beeson
Jane Beeson

Jerry Beeson
Ralph Bentley
Betty Berrier
Barbara Blackburn
Linda Blackburn
Butch Biles

Jerrell Blair
Smokey Blevins
Claudia Boles
Kay Boles
Donald Bowles
Kay Bowles

Laura Bradley
Daniel Brannock
Mike Brewer
Pat Brinson
Edna Brooks
David Brown

Gradually Our Family Enlarges

Students await service for a quick snack after school at the concession area.

Kathy Brown
Robah Burke
Barbara Burks
Wayne Burton
Jo Byrd
Sandra Cain

Steve Campbell
Cheryl Carter
Gayle Carter
Richard Carter
Larry Cason
Steve Casper

Wayne Casstevens
Jerome Caulder
Dawn Chambers
Dennis Chandler
Cathy Chaney
Phillip Chaney

Sharon Chappell
Susan Cheek
Mike Childress
Ronnie Clardy
Jane Clark
Tim Clinard

Sophomores are Intrigued

Sophomores discover a new world as they peer into the microscope.

Marilyn Coble
Barbara Coleman

Willie Coletrain
Beverly Collicutt

Connie Cook
Linda Cook
Phyllis Cook
Sharon Cook
Joseph Corsbie
Steve Courtner

Steve Cox
Thomas Craddock
Bonnie Crews
Linda Crews
Sammy Crews
Vickie Crews

Donnie Culler
Kim Daniel
Kyle Daniel
Bucky Davis
Debbie Davis
Denise Davis

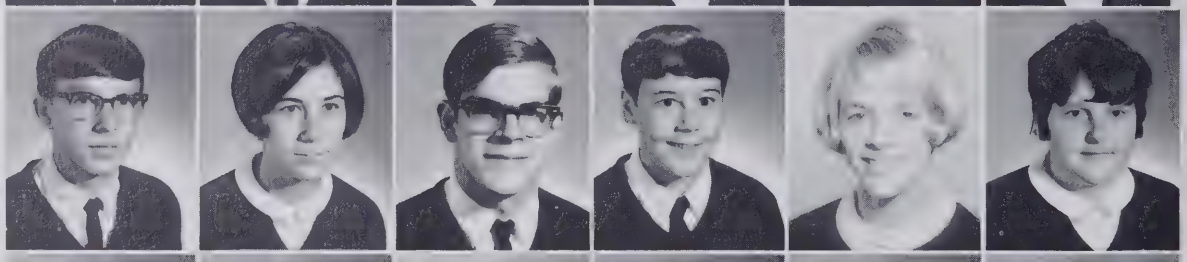

Eddie Davis
Ricky Davis
William Davis
Albert Dillon
Debbie Dillon
Judy Dillon

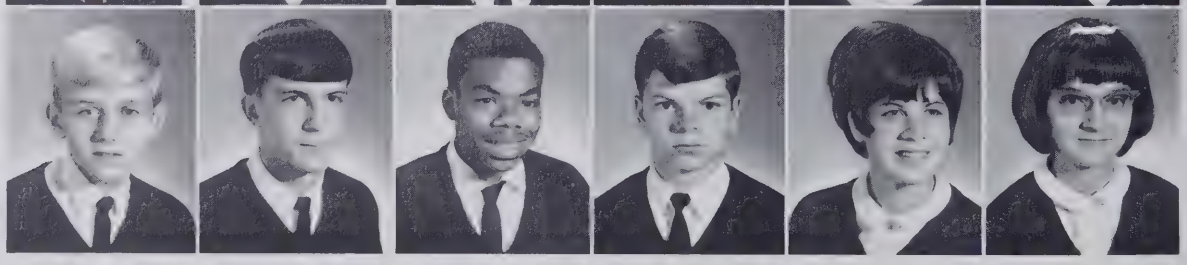

By New Freedoms

Kent Disher
Brenda Dodson
Steve Doss
Willie Douthit
Deborah Druck
Donna Duggins

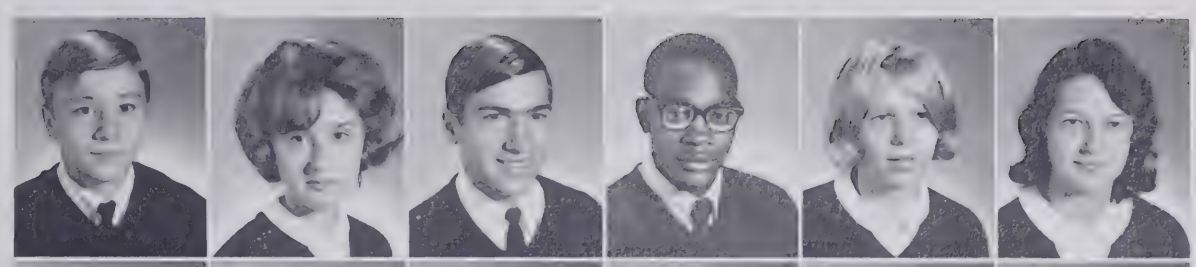

Pat Dull
Peggy Duncan
Terry Duncan
Robby Dunnagan
John Dyson
Diane Eaton

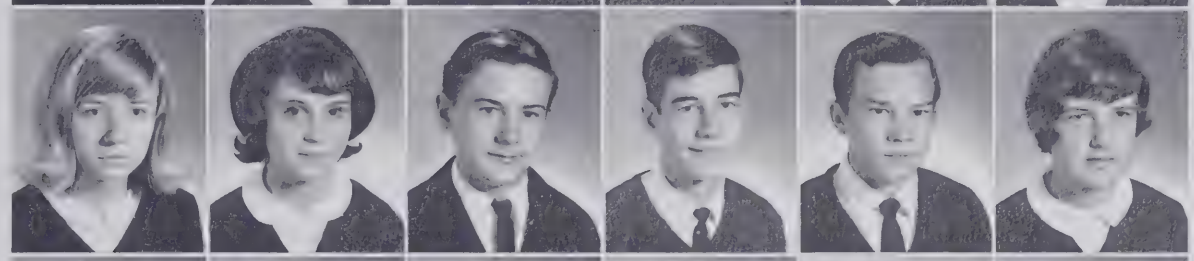

Rebecca Eaton
Brent Ebert
Nancy Edwards
Michael Elium
Joe Ellender
Anne Elliot

Kathy Ezzell
Hans Fagg
Kevin Fellers
Sylvia Ferguson
Loyd Ferrell
Paul Ferris

Craig Finney
Cindy Fiumara
Jack Flinchum
Ann Flynn
Jenny Flynn
Marilyn Flynn

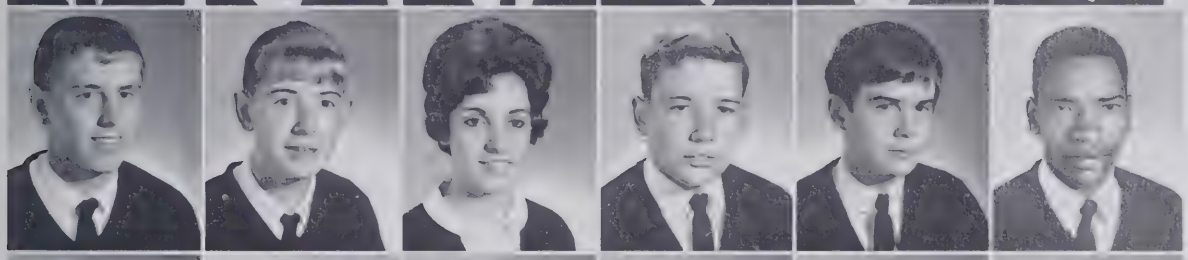

Mike Flynn
Stephen Flynn
Vickie Flynn
Steve Folds
Tim Frazier
Bill Fulp

Debbie Fulp
Donald Fulp
J. C. Fulp
Jimmy Fulp
Joan Fulp
Linda Fulp

Sophomores

Mike Fulp
Portia Fulp
Sarah Fulp
William Fulp
Carolyn Gardner
Claudeen Gilchrist

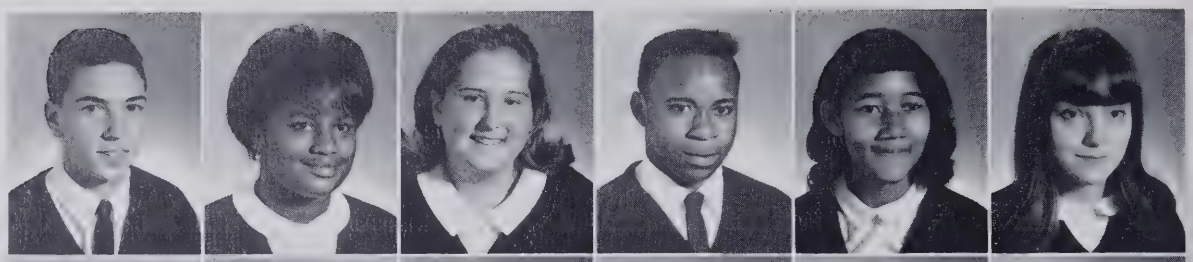

David Gilliam
Cheri Godfrey
Alan Goode
David Gordon
Tim Gordon
Dwight Gordy

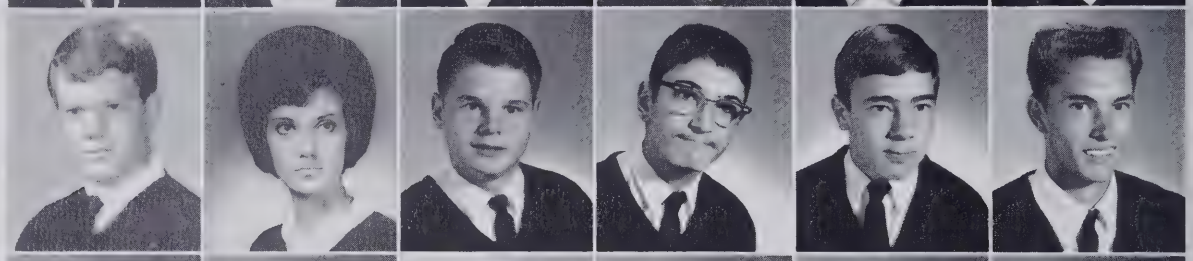

Cleo Gorman
Norma Gourley
Alex Green
Dennis Greenwood
Keith Grogan
Ray Grogan

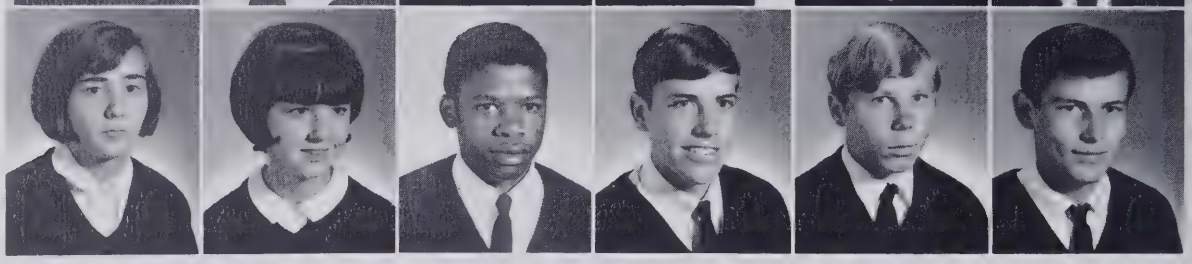

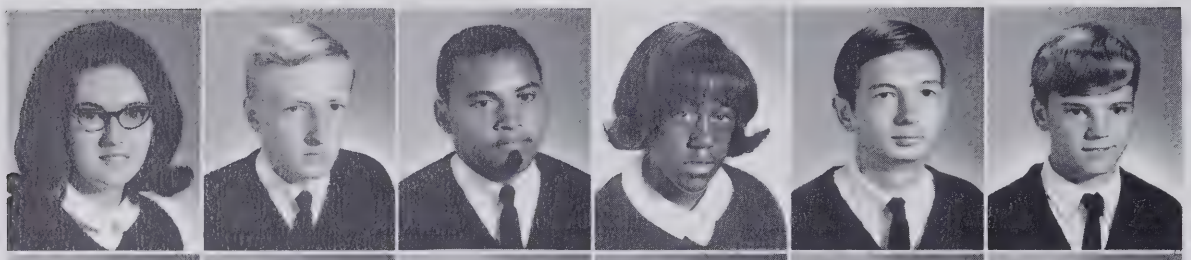

Kathy Gross
Bobby Hackler
Larry Hairston
Linda Hairston
Steve Hall
Steve Hammock

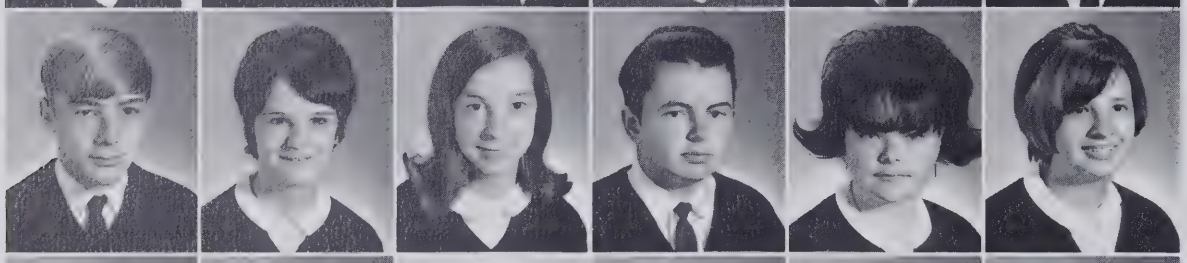

Barry Hanner
Juanita Hare
Paulette Harmon
Ken Harrell
Debra Harris
Diane Harris

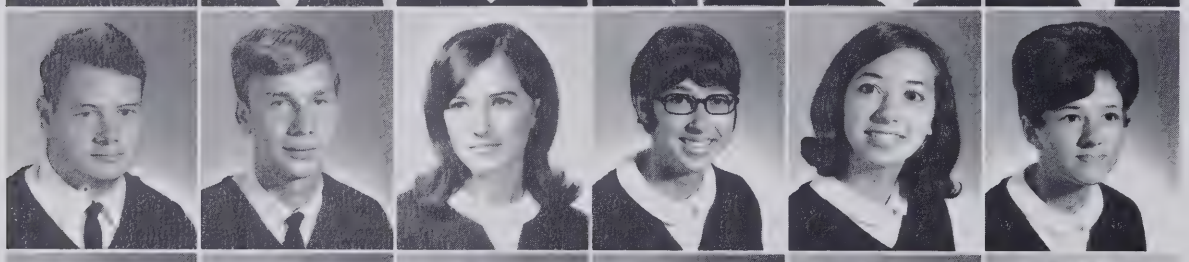

Roger Harris
Ronald Hartley
Vickie Hartness
Carol Hastings
Nancy Hauser
Karen Hayes

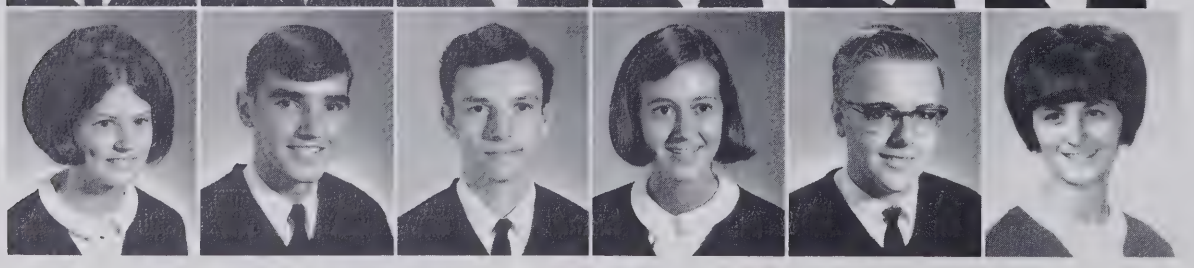

Marcia Hazelwood
Gary Head
Steve Hedgecock
Faye Hedgepeth
Gary Hedin
Karen Hemrick

Another Day Is Anticipated

Sophomores board buses to prepare for another day.

Dennis Henderson
Kathy Henderson
David Hensdale
Raymond Hester
Wayne Hester
Gregg Higgins

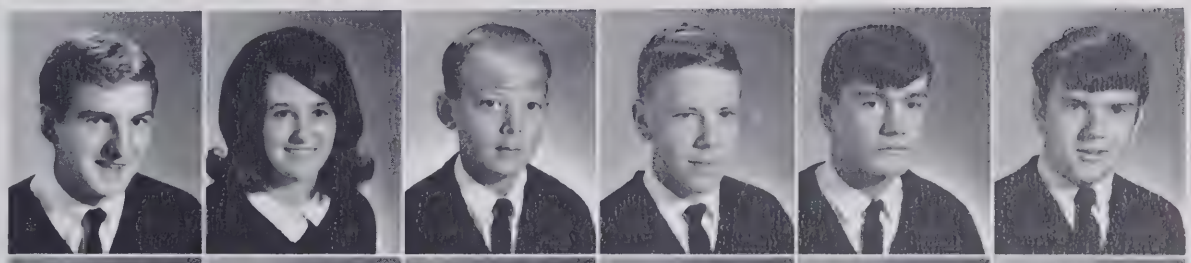

Debbie Hilton
Cecelia Hitchcock
Becky Hixenbaugh
Kathy Hodges
Bobby Holcomb
Jimmy Holt

Rita Honaker
Doris Honeycutt
Bill Howard
Josey Howard
Keith Huie
Jan Hutchens

Betty Jo Hutchins
Gary Hutchins
Beth Hyatt
David Idol
Lane Idol
Mike Idol

Sophomores Study To

They study to obtain high averages.

Peggy Idol
Sammy Idol

Tony Idol
Debbie Ingram

Marcia Jackson
Dennis Jacobs
Patsy Jakovec
Harold James
Kathy Jarvis
Pat Jarvis

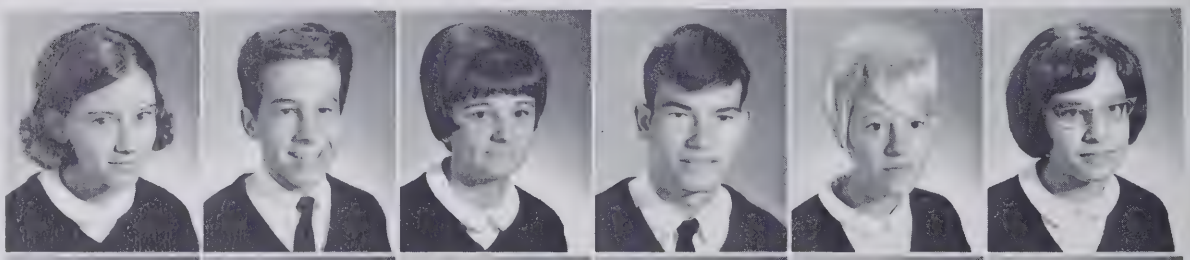

Genny Johnson
Kaye Johnson
Andrea Jones
Bekki Jones
Cindy Jones
Doug Jones

Kim Jones
Macon Jones
Ronnie Jones
Steve Jones
Linda Jordan
Pat Joyce

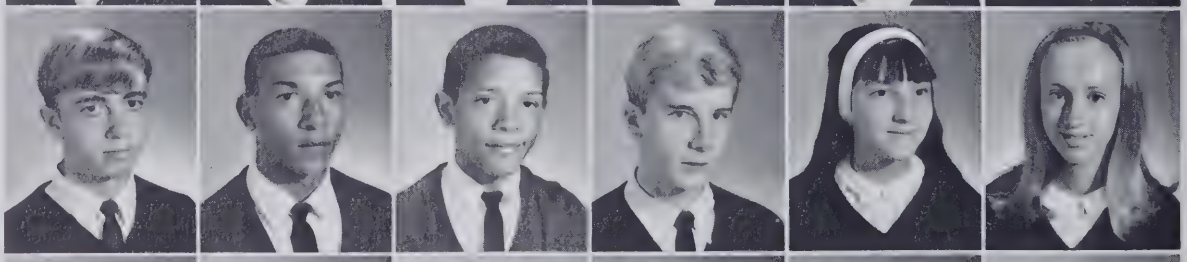

Teresa Kapp
James Killian
Tim Kimble
Steve King
Alice Kirkman
Martin Kleber

Gain Knowledge

Perry Knight
Debbie Koontz
Vickie Ladd
Debby Landreth
Nancy Langham
Ronnie Lanier

Sandy Lankford
Carolyn Larrimore
Judy Larrimore
Larry Lawson
Mitzi Lawson
Randy Lawson

Richard Lawson
Jimmy Leitch
Sherry Lemar
James Lewellyn
Jane Lewellyn
Jan Lewis

Nancy Lewis
Eunice Lineberry
Debbie Liner
Pam Linville
Wanda Linville
Roger Loggins

Billy Long
Connie Lowrey
Julliette Loy
Sylvia Loy
Wayne Lyles
Brenda Mabe

Johnny Mabe
Keith Mabe
Lonnie Mabe
Melvin Mabe
Phillis Mabe
Tommy Mabe

Kenny Marion
Ann Martin
Donnie Martin
Judy Martin
Keith Martin
Sandi Martin

Confusion Reigns

Sophomores enjoy class changings here at East.

Robert Mathis
Alana Matthews
Cheri McCoy
Barbara McCuiston
Wayne McCuiston
Mike McGee

Pat McGee
Jerry McKee
Elizabeth McKoin
Judy McLain
Philip Mecum
Steve Melton

Susan Meredith
Bobby Middleton
Lynn Miller
Sharon Mills
Veronica Mitchell
Jimmy Mooney

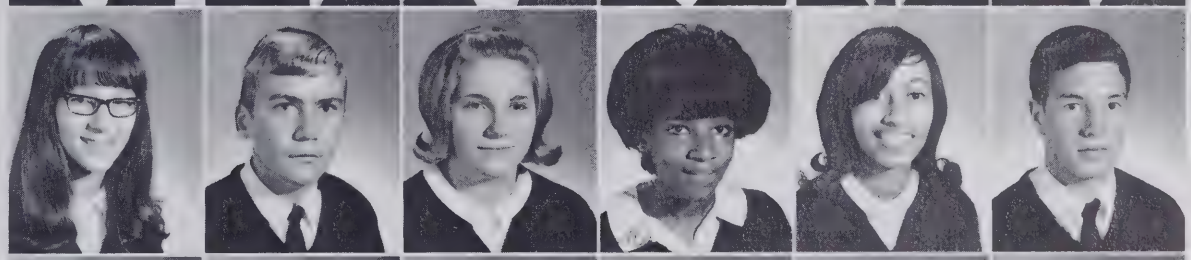

Jack Moore
Micol Morgan
Dennis Morris
Sharon Morris
Sue Morris
Brenda Moses

Students participate in assembly programs.

Paula Mosteller
Steve Motsinger

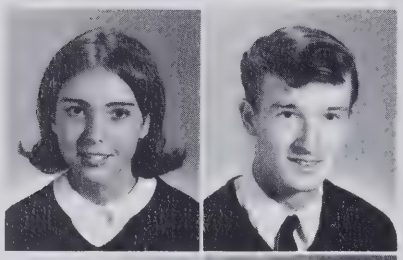

Bishop Mumford
John Musselwhite

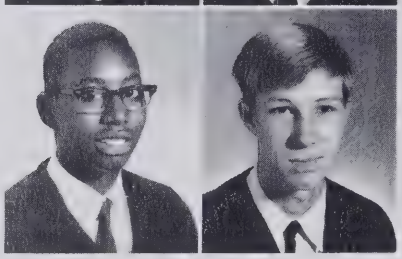

Judy Neal
Kathy Neal
Richard Nelson
Steve Nelson
David Neugent
Galen Newsom

Katrina Newsome
Lorita Osborne
Lynne Owens
Becky Page
Ronnie Parnell
Becky Parrish

Danny Parrish
Dianne Parrish
Lester Parrish
Robert Parrish
Charles Paterson
Keith Pearman

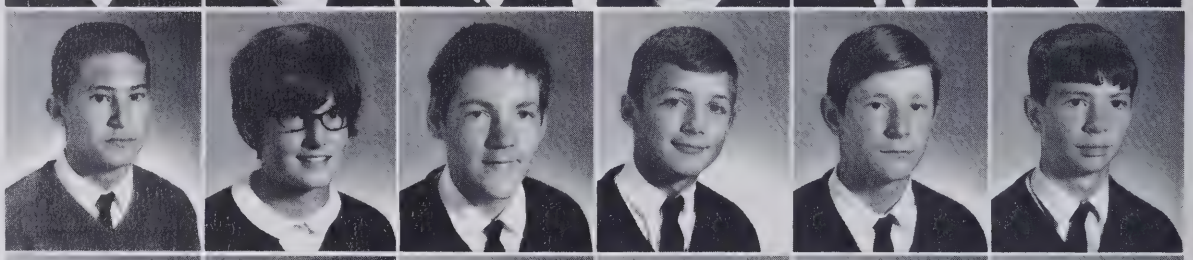

Tommy Peddycord
Jon Pegg
Sammy Pegram
Steve Pegram
Janice Pender
Mark Penry

Working Together

Debbie Peoples
Ronnie Perdue
Steve Petticord
Ben Pettus
Diane Phillips
Eva Phillips

James Phillips
Janice Phillips
Patty Phillips
Linda Phipps
Debbie Pope
Vickie Porcelli

Linda Preston
Nancy Price
Pamela Price
Diane Pyrtle
Bonnie Queen
Sandy Queen

Anita Raby
Debra Raper
Linda Rathbone
Barry Reavis
Kevin Redmon
Sue Redmon

Henry Reich
Jerry Reid
Tom Reynolds
Barbara Richardson
Kathy Richardson
Robert Ridge

Jerry Ring
Janette Rivers
Bruce Robbins
Sharon Robbins
Allen Roberson
Danny Robertson

Joan Robertson
Richard Robertson
Gwen Rohath
Jerry Rosenquist
Kenny Rothrock
Don Routh

High Academic

Vickie Rushing
Wanda Sales
Regina Sams
Diana Sanders
Susie Sanders
Bob Sapp

Gerald Sapp
Mike Sapp
Donald Scales
Bob Schultz
Judye Scott
Deborah Sears

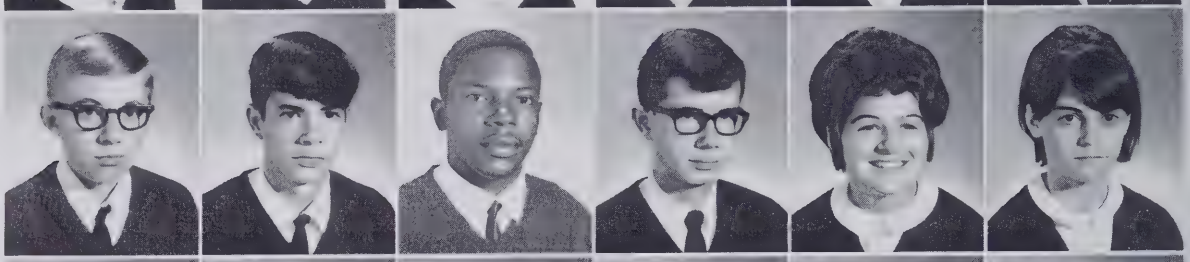

Arlin Sechrist
Rodney Segraves
Joan Self
Sheila Sells
Rita Sheets
Mike Shelton

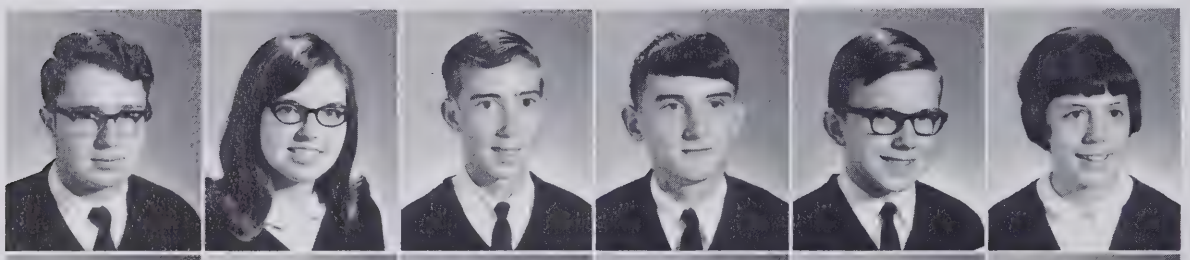

Steve Sherriff
Ruth Sherrill
Robert Shore
Donnie Shuskey
Mike Simmons
Myra Simmons

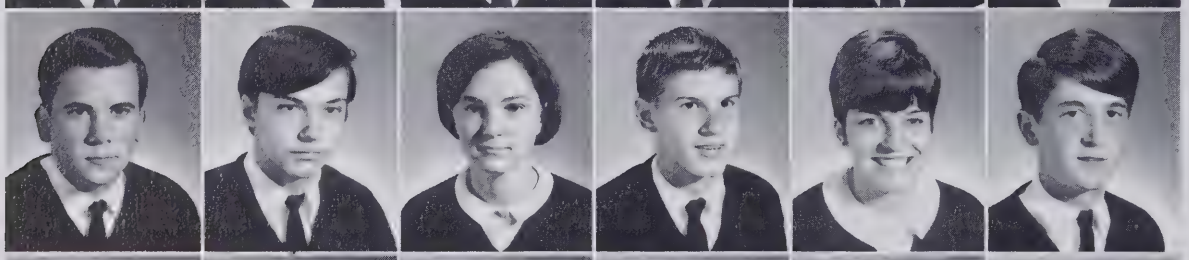

Charles Simpson
Terry Simpson
Jan Singleton
Ricky Singleton
Cindy Sink
Bobby Sisk

Cathy Slate
Vikki Slate
Greg Slaydon
Becky Smith
Cathy Smith
Curtis Smith

David Smith
Debbie Smith
Gini Smith
Jenny Smith
Keith Smith
Michelle Smith

Averages Are Goals

Larry Smith
Pam Smith
Ricky Smith
Ronnie Smith
Sandra Smith
Ernie Snider

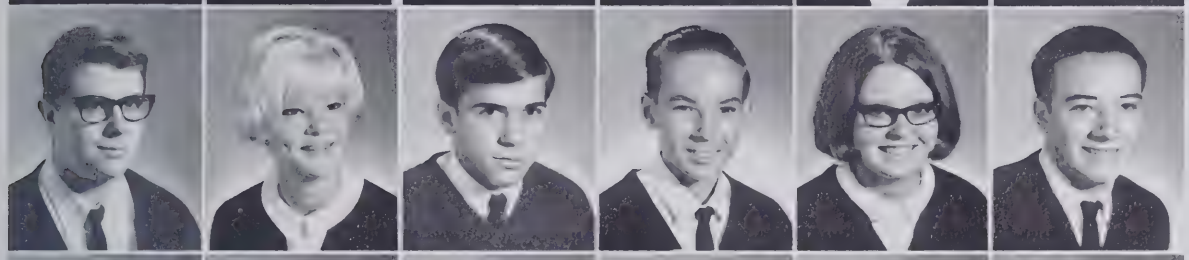

Ray Snell
Sue Southard
Tommy Spainhour
Danny Spillman
Diane Sprinkle
Tim Stafford

Don Stallard
Terry Stanley
Marlene Stevens
Paula Stevenson
Billy Stewart
Sammy Stewart

John Stigall
Danny Stoltz
Susan Stoltz
Daphne Swaim
Ginger Swaim
Karen Swaim

Mary Swaim
Mike Swaim
Mabel Talbert
Diane Tate
Charlie Taylor
Melvin Taylor

Shirley Taylor
Tim Terrell
Danny Thomas
Ted Thompson
Connie Tilley
Sandy Tilley

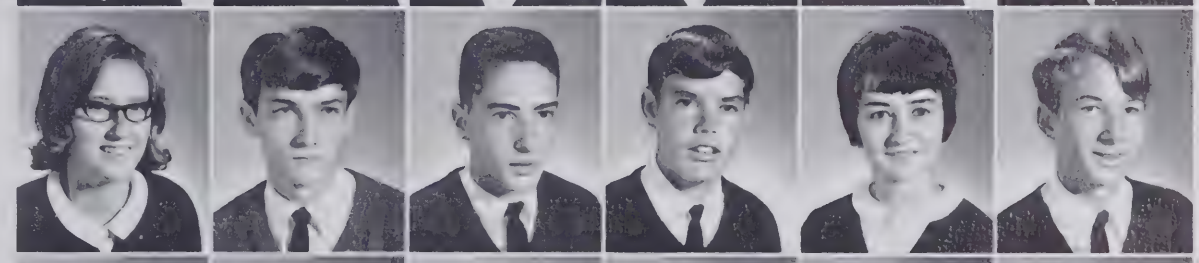

Linda Truell
Mike Turner
Steve Turner
Gary Tuttle
Larry Tuttle
Sandra Tuttle

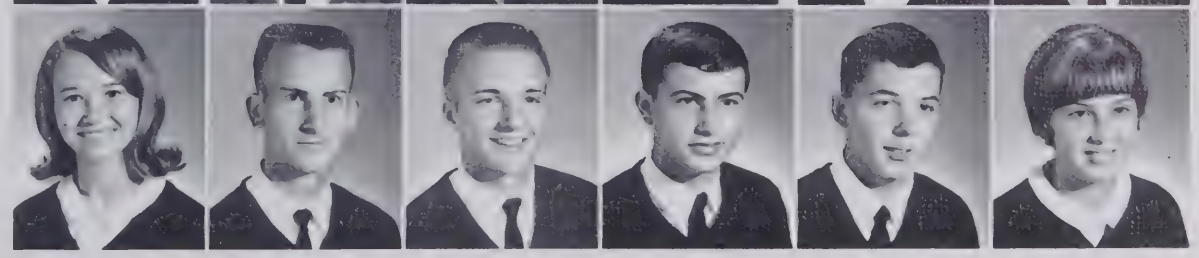

Finally Former Rivals

Sophomores learn to drive.

David Vance
Gale Vance

Penny Vance
Brenda Vanhoy

Christene Vanhoy
Vickie Venable
Jo Ann Vermeulen
Winn Vermeulen
Alden Vernon
Tim Vogler

Charles Wadelington
Mark Waggoner
Dennis Wagner
Randall Wagoner
Claudette Waiters
Steve Walburn

Mike Walker
Robert Walker
Sharon Walker
Susan Walker
Vickie Wall
Mike Ward

Beth Warner
Leon Warren
Claudia Watson
Judy Watson
Joan Watts
Kenneth Weaver

Become Brother Eagles

Kathy Weavil
Ronnie Weavil
Steve Weavil
Barry Webster
Darlene Welch
Denise Whicker

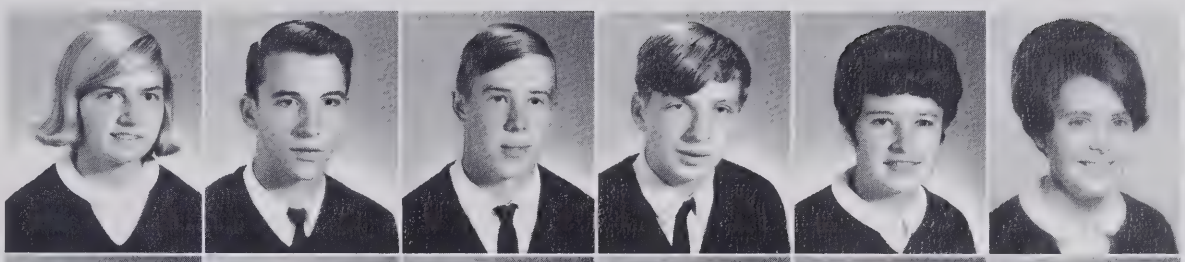

Larry Whicker
William Whicker
Doug White
Jimmy Whitely
Sue Whitt
Wayne Wilkins

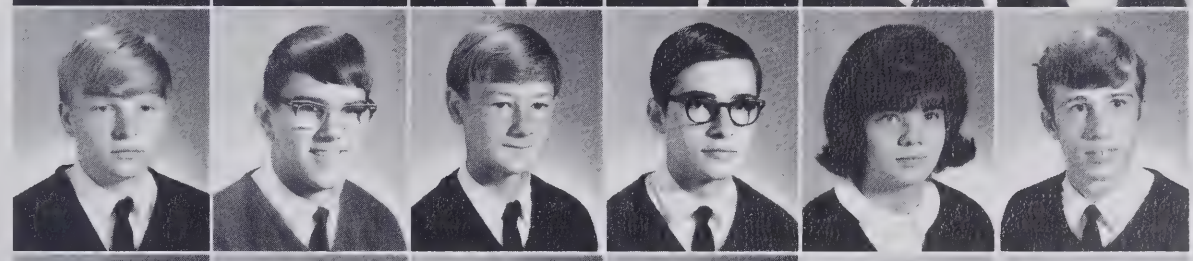

Gerry Williams
Joan Williams
Windell Willis
Howard Wilson
Janice Wilson
Nelie Wilson

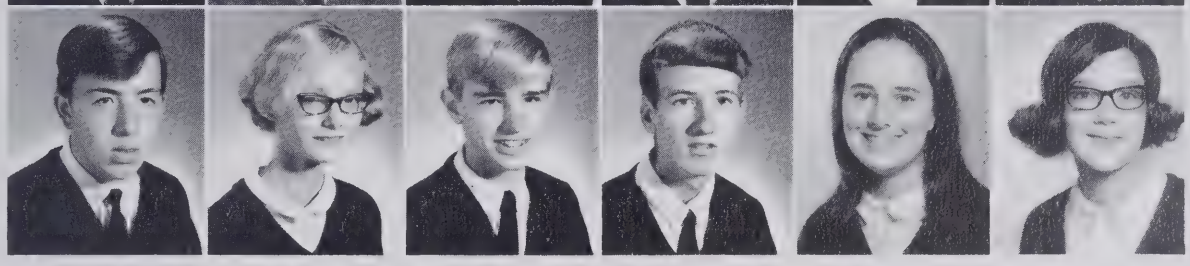

Mark Winfrey
Pat Withers
Susan Wood
Celeste Wright

Jean Wright
Nellie Wright
Janice Wynn
Kay Yancey

Libby Yokely
Malalm Yokely
Janet Young
Ronnie Ziglar

EXIT

Organizations

At East Forsyth, after school activities play a major part in any well rounded student's life. Almost every afternoon there are organizational meetings to be attended. After customary socializing, club members meet to learn, to work, to construct, to create, and to profit from their own interests. It is often easy to become involved in too many activities and to find one's self staying after school for a club meeting every afternoon. This is a mistake for a student, but nothing like the mistake made by those non-participating students. Most after school activities add to what has been learned in the classroom. These organizations build character in each student.

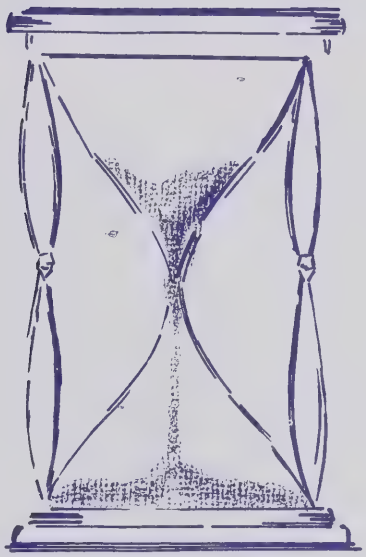

Student Government

The Student Government here at East Forsyth is one of the most important facets of our school. The officers are elected democratically, and through the House of Representatives and the Executive Council we have a hand in our own administration.

Kenny Weavil
President

Executive Council

FIRST ROW: Barry Dowell, Sherry Smith, Pattie Hutchins, Jane Davis, Linda Biles, Mary Higgins, Brenda Tuttle, Carolyn Petticord. **SECOND ROW:** Doug Mabe, Kenny Willard, Bethy Satterthwaite, Rose Ellen Wall, Phil Lane, Judy Ingram, Mary Jo Neal, Barbara Withers. **THIRD ROW:** Gary Daniel, Barbara Mullinax, Carolyn McKaughn, Ronnie Charles, Betsy Voss, Benny Hartley, Linda Kuzio.

Phil Lane, Vice President; Sherry Smith, Speaker of the House; Doug Mabe, Treasurer; Pattie Hutchens, Secretary.

House of Representatives

FIRST ROW: Takeeta Holland, Debbie Perry, Carolyn Petticord, Dianne Norman, Rosemary Settle, Debbie Harvey, Linda Biles, Kathy Mahood. **SECOND ROW:** Barbara Burks, Gwen Rohath, Debbie Liner, Connie Tilly, Kathy Weavil, Judy Scott, Jane Davis, Debbie Sides, Connie Boyan, Frankie Edwards, Marcia Callahan, Sue Dalton, Ann Joyce, Nancy Pender, Nancy Whicker, Debbie Davis. **THIRD ROW:** Jack Blaylock, Tom Riley, Steve Hammock, Mike Flynn, John Woodard, Mike McGee, Camilla Vaughn, Mike Idol, Gayneil Highfill, Sherry Smith, Debbie Fulton, Doug Mabe, Vicki Fulp, Steve Whicker, Karen Neal, Susan Chaney, Dana Mansfield, Kenny Weavil, Kenny Williard, Johnny Kearns.

"What'd you do? You pinned it to my hand! You pinned the stupid spirit ribbon to my hand!"

The Beau Five play at our homecoming dance sponsored by the Student Government.

The Anchor Club gives Christmas gifts to the Petree children.

Anchor Club Admiral
Bill Neal

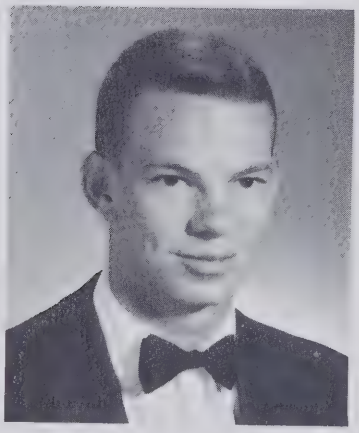

The Anchor Club works in the concession stand at basketball games.

Anchor Club

Betsy Voss
President

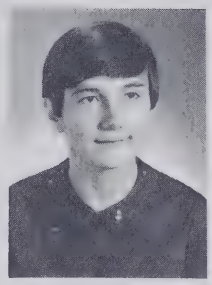

Judy McGee
Vice President

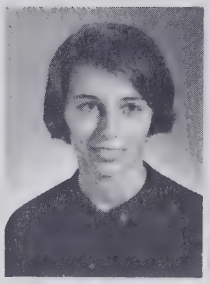

Camilla Vaughn
Secretary

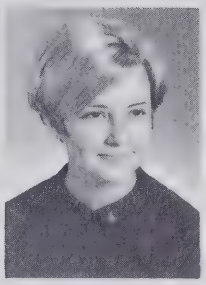

Gayneil Highfill
Treasurer

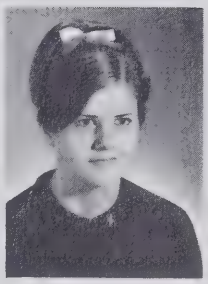

Kathy Billings
Chaplin

The Anchor Club is a service club to the school and community. It is also an honor club selected by faculty and club members. This year members have worked in the school's concession stand and filled ditty bags to send to Vietnam. They sponsored a dance along with the Key Club New Years Eve. Anchor club members help teachers before school on work days and after school.

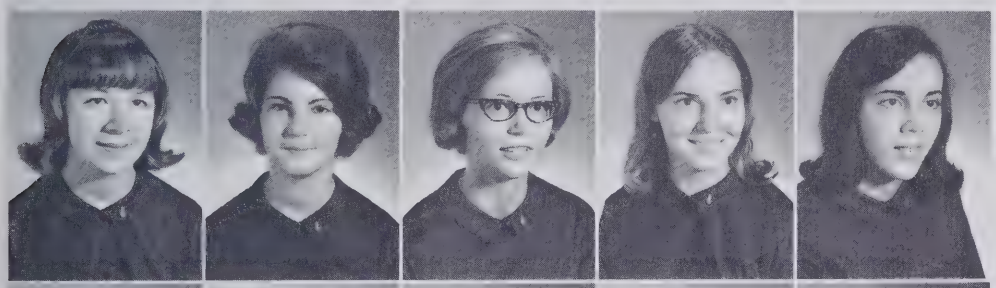

Sarah Adams
Annette Corum
Vickie Fulp
Penni Griffin
Pattie Hutchins

Ann Ingram
Judy Ingram
Pam Jones
Linda Kuzio
Vickie McKaughn

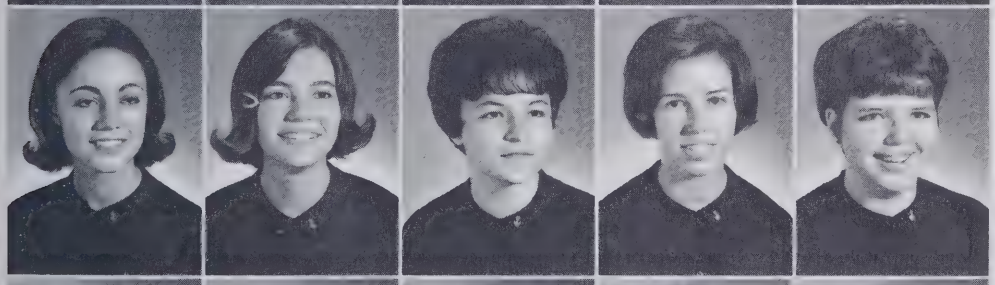

Barbara Mullinax
Karen Neal
Mary Jo Neal
Bethy Satterthwaite
Sue Sherrill

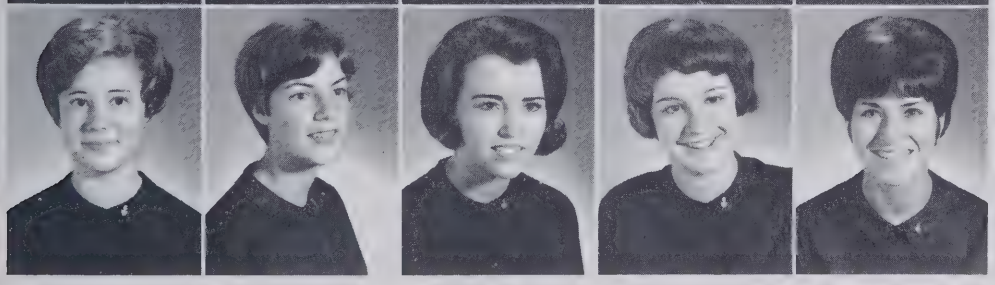

Carrene Sink
Becky Smith
Brenda Stafford
Margi Ross
Candy Willard

Key Club

A Key Club member must be an upright East High student. He must have at least a B-average. The Key Club is an honor club serving both the school and the community in many worthwhile projects. This year at East the Key Club has sold spirit mugs, and they are erecting a permanent school sign. They have also hosted the Key Club Convention in Winston-Salem, made safety surveys, parked cars each morning, raised the school flag, and cleaned up the parking lot each month. They are in the process of constructing a nature trail. The Key Club sponsored a bonfire for football season, and they co-sponsored a spirit dance with the Anchor Club.

Dennis Blackburn
Jackie Blaylock
Randy Barrow
Terry Boles
Dorman Caudle
Danny Cook

Gary Daniel
Barry Dowell
Robbie Dunnagan
Willie Flynt
Jimmy Gibbs
Bobby Gilbert

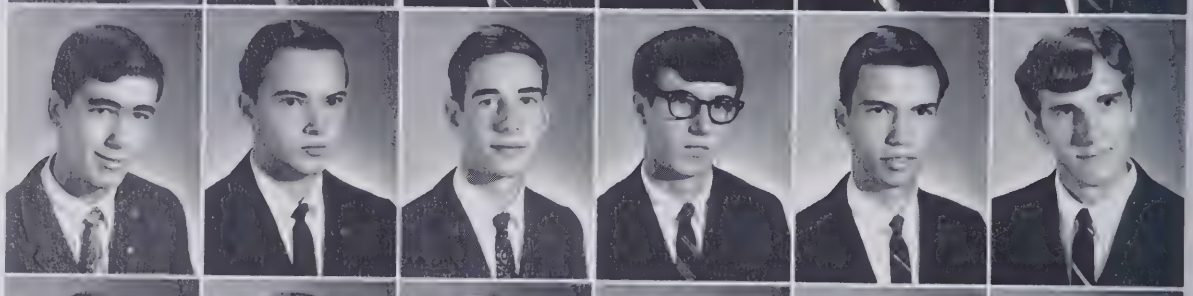

Ritchie Griffith
Dennis Greenwood
Ronald Hartley
David Hastings
Kenny Hastings
Johnny Kerns

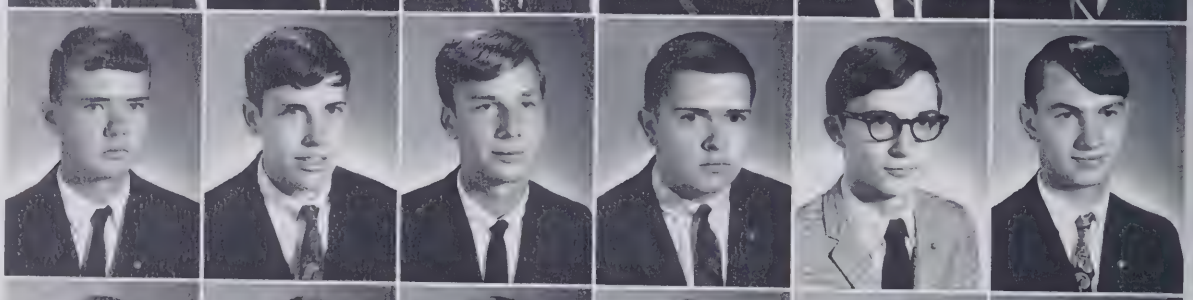

Doug Mabe
Bill Neal
Jimmy Nelson
Van Nelson
Ronnie Pegram
James Peddycord

Richard Russell
Dale Segraves
Rodney Segraves
Charlie Snow
David Vanhoy
Mike Ward

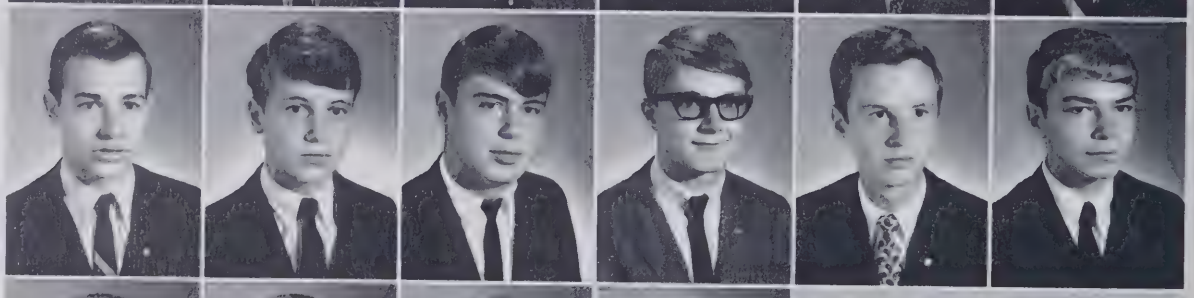

Kenny Weavil
Ronnie Whicker
Kenny Willard
Mark Winfrey

Benny Hartley
President

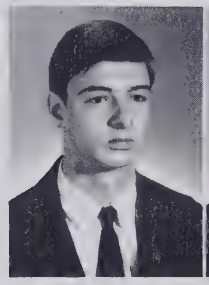

Mike Hancock
Vice President

Ed Parrish
Secretary

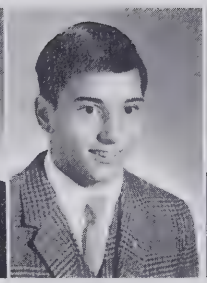

Barry Baker
Treasurer

Ronnie Charles
Sergeant at Arms

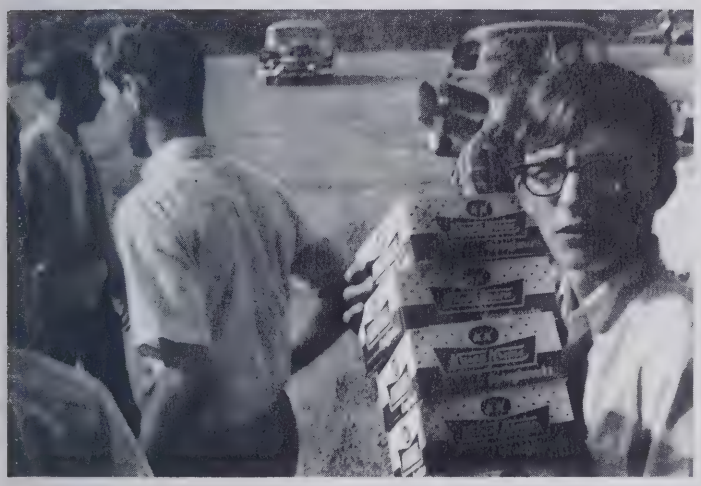

"And I don't even like doughnuts."

Annette Corum
Key Club Sweetheart

Key Clubers helping teachers at the beginning of the school year.

We Did it!

Linda Kuzio, Editor-In-Chief.

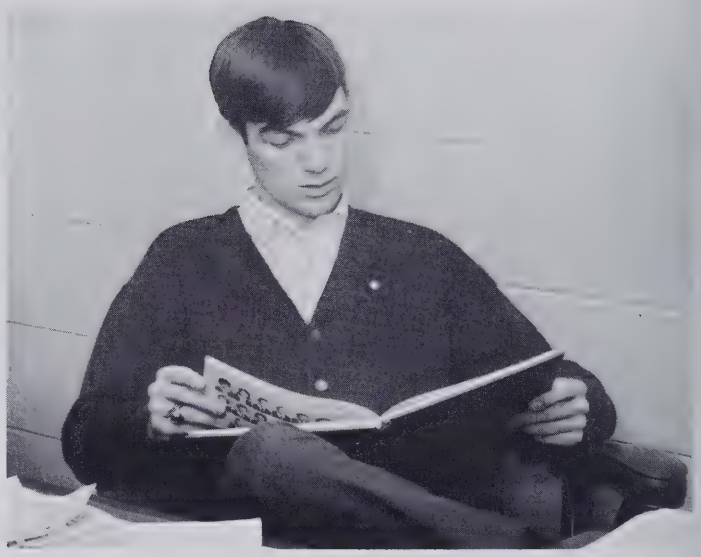

Eddie Parrish, Assistant Editor.

Organizations Editors: Susan Rothrock and Gayneil Highfill.

Honors Editors: Debbie Perry and Joan Martin.

Aquila Staff

Throughout the year, beginning even last summer, the staff of the **Aquila** has worked hard on this year's annual. They have strived to record a thorough history of this school year.

As usual, the annual staff rushes madly to meet their deadline.

Class Editors: Ann Ingram, Richard Russell, Sherry Smith, Debbie Fulton.

Photographers: Dennis Blackburn, Barry Dowell.

Sports Editors: Julia Plemmons, Donna Swaim.

Art Editors: Becky Smith, Carrene Sink.

Talon Staff

The **Talon** staff is completely voluntary. These dedicated students work enthusiastically to publish periodically the school's newspaper.

Managing Editors: Vicki Talley, Joan Martin.

Editor-in-Chief, Barbara Withers.

Section Editors: **FIRST ROW:** Margi Ross, Sharon Worrell, Sue Sherrill, Debbie Miller, Vicky Rowe. **SECOND ROW:** Sherry Smith, Trish Swaim, Barbara Mullinax.

They Informed Us.

Margi Ross, Teen Page Correspondent.

What in the Worrell?!

FIRST ROW: Charlotte Yokley, Lin Nelson, Debbie Dillon, Judy Watson, Faye Hedgepeth, Michelle Smith, Lorita Osborne, Nancy Langham, Alice Kirkman. **SECOND ROW:** Nancy Potts, Mary Ann Mitchell, Pat Withers, Susan Rothrock, Jimmy Gibbs, Gary Daniel, Richard Russel, Danny Cockman.

Pep Club

The Pep Club of East Forsyth is a large organization that promotes school spirit. They promote projects to encourage student participation. The members put up spirit bulletin boards and organize Pep Club sections at football and basketball games. This year they sponsored a bonfire during football season and chartered buses for various basketball games. Beanies and pompoms were also sold by the Pep Club.

FIRST ROW: Barry Baker, Chuck Collicutt, Ed Parrish, Jinny Biles, Gary Daniel. **SECOND ROW:** Nancy Potts, Debbie Dillon, Brenda Loggins, Kathy Mahood, Karen Hayes, Betsy Voss, Pam Jones, Jeanne Mooney, Dianne Norman, Susan Chaney, Donna Swaim, Frankie Edwards. **THIRD ROW:** Debbie Miller, Sue Club, Darlene Welch, Barbara Withers, Sharon Worrell, Vicki Talley, Sharon Godwin, Cindy Smith, Candy Willard, Sydney Wootten, Theresa Bently, Linda Clodfelter, Larry Davis. **FOURTH ROW:** Barbara Burks, Sharon Myers, Nancy Folds, Joan Martin, Debbie Wilson, Rose Ellen Wall, Barbara Mullinax, Debbie Pope, Joan Robertson, Debbie Sides, Sue Redmon, Ann Ingram. **FIFTH ROW:** Gwen Rohath, Gini Smith, Judy Watson, Faye Hedgepeth, Nelie Wilson, Paula Mosteller, Michelle Smith, Ann Martin, Karen Neal, Claudia Watson, Libby Yokely, Kim Daniel, Sharon Vaughn, Gloria Calico, Jenny Smith.

Pep Club section cheers on Eagles.

A Pep Club bulletin board takes co-operation—Huh, Ed?

GAA

FIRST ROW: Debbie Fulp, Sue Redmon, Ann Ingram, Gail Patterson, Debbie Wilson, Melinda Hendrix, Debbie Marshall, Joann Neal, Connie Boyan, Joyce Nelson, Jeanette Roberson, Peggy Idol, Sandy Lankford, Nessie Whicker. **SECOND ROW:** Janice Wynn, Lynn Rothrock, Sandra Idol, Pam Howerton, Karen Haney, Kathy Smith, Pat Ezzell, Jan Floyd, Diane Eaton, Debbie Miller, Kathy Weavil, Nancy Price, Wanda Linville, Linda Kuzio, Debbie Ingram. **THIRD ROW:** Cheryl Carter, Judy Scott, Charlotte Odom, Sue Morris, Susan Wood, Paula Stevenson, Denise Davis, Pat Ramey, Sharon Cook, Pam Smith, Cindy Jones, Claudine Gilcrest, Sharon Godwin, Connie Jones.

Monogram Club

FIRST ROW: Steve Roberson, Doug Davis, Larry Roberts, Marty Beeson, Tommy Champney, Mike Barger, Bill Neal, Herman Martin, John Woodard, Ricky Easter, Barry Baker, Hoagy Ables, Wayne Eller, Mike Carr, Danny Caudil, Ronnie James, Rusty Sawyer, James McKee. **SECOND ROW:** William Huffman, Jimmy Nelson, Ronnie Charles, Kenny Weavil, Wayne Barnard, Ronnie Champney, Mark Godwin, Richard Idol, Wade Wall, Danny Hayes, Webb Chambers, Jimmy Gibbs, Randy Grogan, Brent Holcomb, Steve Whicker, Bobby Sisk, Charlie Simpson, Mike Creason, Danny Melton.

Drama Club

The Dramatics Club is for those students interested in acting and related fields. Their performances are presented to the student body.

The Debate Club at East encourages good public speaking and developes critical thinking.

FIRST ROW: Charlotte Yokley, Susan Walker, Debbie Liner, Debbie Harvey, Susan Rothrock, Loretta Osborn, Cindy Sink, Mrs. Kirby, Patsy Jakovec, Pam Badgett. **SECOND ROW:** Dianne Norman, Debbie Redmond, Carol White, Judy Dillon, Barbara Blackburn, Mary Hill, Glenda Allison, Vicky Rowe, Mrs. Lambeth. **THIRD ROW:** Richard Russel, Larry Davis.

Debate Club

Margi Ross, Danny Cook, Pat Hull, Brenda Stafford, David Hastings, Ronnie Whicker, Barbara Mullinax, Keith Martin, Pat Withers.

The Debate club practices after school.

Characters: Margot, Harlequin, and Columbine practice Drama Club production "The Wonder Hat."

History Club

FIRST ROW: Sarah Adams, Donna Mintz, Charlotte Yokley, Mary Ann Mitchell, Mike McGee. **SECOND ROW:** Mary Higgins, Linda Phelps, Debbie Miller, Pat Ezzell, Nancy Potts, Vicki Talley, Ginny Satterthwaite, Sue Sherrill, Richard Russel. **THIRD ROW:** Barbara Withers, Barbara Mullinax, Sharon Worrell.

French Club

This year at East all the foreign language clubs have been active. The French Club had a French banquet at Christmas to promote a better understanding of the French people and their customs.

"Oh Goody! We've got the ball. Run French fries, run!"

For a French culinary queen, Deborah–you sure look awfully doubtful!

"Merci Beaucoup, Treva." "Aw, you're puttin' me on!"

FIRST ROW: Gerald Sapp, Mike Idol, John Dyson, Mike McGee, W. T. Brogden, Galen Newsom, Denny Nelson. **SECOND ROW:** Miss Henderson, Patsy Jakovec, Penny Vance, Pam Badgett, Debbie Ingram, Clayanne Elliott, Susan Rothrock, Norma Gourley, Pat Dull, Dianne Sprinkle, Gwen Rohath, Debbie Phillips. **THIRD ROW:** Marcia Lowe, Dennis Blackburn, Sydney Wootten, Treva Haynes, Judy Ingram, Gayle Patterson, Ruth Sherrill, Julia Plemmons, Jenny Johnson, Nelie Wilson, Susan Wood, Sylvia Loy, Myra Simmons, Sharon Walker, Connie Boyan.

Latin Club

The Latin Club carried out a number of Roman funerals and weddings this year. A Latin student running around campus in a toga has come to be regarded as a commonplace sight here at East.

FIRST ROW: Tom Griffin, Barry Baker, JaVan Whitt, Pam Howerton, Karen Haney, Myra Moore, Nancy Potts, Debbie Pope, Judy Watson, Lynn Vance, Sydney Wootten, Karen Neal, Danny Robertson, Susan Flynt, Carolyn Snow, Penni Griffin, Larry Davis, Gregg Higgins, Gary Daniel. **SECOND ROW:** Dianne Norman, Sharon Vaughn, Gloria Carico, Linda Skelton, Sylvia Nelson, Nancy Pender, Janice Wilson, Nancy Price, Debbie Sides, Elaine Baker, Jane Davis, Pam Jones, Candy Willard, Hilda Hastings, Cathy Chaney, Vicki Talley, Brenda Sullivan, Margaret Sell, Debbie Miller, Kathy Weavil, Michelle Smith, Paula Mosteller, Sharon Cook, Glenda Mitchell. **THIRD ROW:** Pat Ramey, Penny Luck, Becky Smith, Rosemary Settle, John Kearns, Debbie Cobbler, Phil Matthews, Sharon Myers, Virginia Stevens, Linda Johnson, Linda VanHoy, Randy Barrow, Sherry Smith, Joan Martin, Frankie Edwards, Bobbie Douthit, Kathy Mahood, Jennifer Smith, Kathy Duncan, Robert Cox, Mike Baugess, Sandy Tilley, Jo Byrd.

"Just 30 minutes ago I had a skinny wretched bod . . . "

LUPERCAL IS FUN!

Spanish Club

The Spanish Club participated in the annual powder puff football game. Other projects to promote interest in Spanish were also executed.

FIRST ROW: Richard Russell, Charlie Snow. **SECOND ROW:** Sharon Godwin, Ann Flynn, Susie Sanders, Kay Yancy, Bethy Satterthwaite, Connie Tilley, Kathy Ezzell, Alice Kirkman, Pat Ezzell, Sharon Worrell, Bonnie Teague. **THIRD ROW:** Jan Lewis, Dianne Parrish, Connie Lowrey, Faye Hedgepeth, Nancy Langham, Barbara Burks, Beverly Collicutt, Jan Singleton, Jenny Satterthwaite, Joan McGee, Pam Price, Bernice Smart, Ginger Swaim.

"Uh-Huh! I bet I had you faked off."

The Spanish Club practices Christmas carols for assembly.

Fellowship of Christian Athletes

Youth For Christ and Fellowship of Christian Athletes stress Christianity among teenagers. YFC sponsored Friday morning devotions and was in charge of a Christmas assembly.

The F.C.A. stresses good sportsmanship.

Youth for Christ

FIRST ROW: Donna Jakovec, Carolyn Nobelett, Debbie Sell, Alice Walker, Vickie McCullem, Jean Vogler, Brenda Tuttle, Judy Martin, Gail Carter, Pam Badgett, Patsy Jakovec. **SECOND ROW:** Kathy Williard, Judy Akers, Kathy Parnell, Sue Roberson, Debbie Pyrtle, Anita Mayberry, Dianne Norman, Jan Scott, Dianne Pyrtle, Belinda Staten, Debbie Dillon. **THIRD ROW:** Linda Jones, Linda Blackburn, Sylvia Shelton, Pat Ramey, Ginger Lewis, Margaret Sell, Kathy Billings. **FOURTH ROW:** Steve Roberson, Steve Motsinger, Richard Russell, Keith Osborne, Mike Turner, Chris Hilton, James McKee.

Madrigals

The Chorus program here is an outstanding aspect of our school. The Madrigal Singers are well known for their ability. They performed before many groups this year, bringing back a "good name" for East Forsyth.

FIRST ROW: Richard Griffith, Donna Glasgow, Dennis Vaughn, Mona Binkley, Steve Musten, Brenda Stafford, Frankie Luck, Cindy Smith, Eddie Parrish, Connie Crawford, Jackie Blaylock, Sarah Adams. **SECOND ROW:** Carrene Sink, David Newsom, Terry Hartsell, Billy Landreth, Rose Ellen Wall, Jimmy Gibbs, Kathy Billings, Wayne Roesel, Connie Jones, Ronnie Pinyan, Doris Cox, Mike Kiger.

Caprice Singers

Jeanne Mooney, Ruth Sherril, Ann Jayne, Charlotte Odom, Amy Hauser, Mary Jo Neal, Debbie Miller, Debbie Welborn, Joan Robertson, Susan Flynt, Glenda Carlyle, Mary Hill, Linda Biles, Tonya Smith, Sue Morris.

'Twas the night before Christmas for the Madrigals.

Potpourri Singers

FIRST ROW: Debbie Fulton, Dennis Vaughn, Sydney Wootten, Mike Idol, Nancy Brown, David Teague, Billy Ruth Baggott, Jerry Goode, Janie Idol, Danny Laramore, Debbie Perry, Mike Taylor. **SECOND ROW:** Jean Vogler, Tom Riley, Takeeta Holland, David Angel, Mike Parsons, Lynn Vance, Win Vermuellen, Jan Floyd, Greg McGee, Sue Sherrill, Tom Beeson, Charlotte Yokely.

College Club

FIRST ROW: Susan Rothrock, Penny Luck, Carolyn Snow, Sharon Fowler, Jane Davis, Sandy Crotts, Debbie Redmond, Carolyn McKaughn, Penni Griffin, Lin Nelson, Vicki Talley. **SECOND ROW:** Charlie Snow, Dennis Blackburn, Jimmy Gibbs, Danny Cockman, Dorman Caudle, Jimmy Fulp, Barbara Withers, Joan Martin, Mary Ellen Idol, Dianne Norman, Joan McGee, Jenny Satterthwaite, Vicky Fulp, Gail Patterson. **THIRD ROW:** Tommy Champney, Richard Griffith, Tom Griffin, Steve Reid, Terry Boles, Bobby Gilbert, Kenny Willard, Margi Ross, Gary Daniel, Rose Ellen Wall, Ann Ingram, Debbie Sides, Paula Hutchings, Barry Baker.

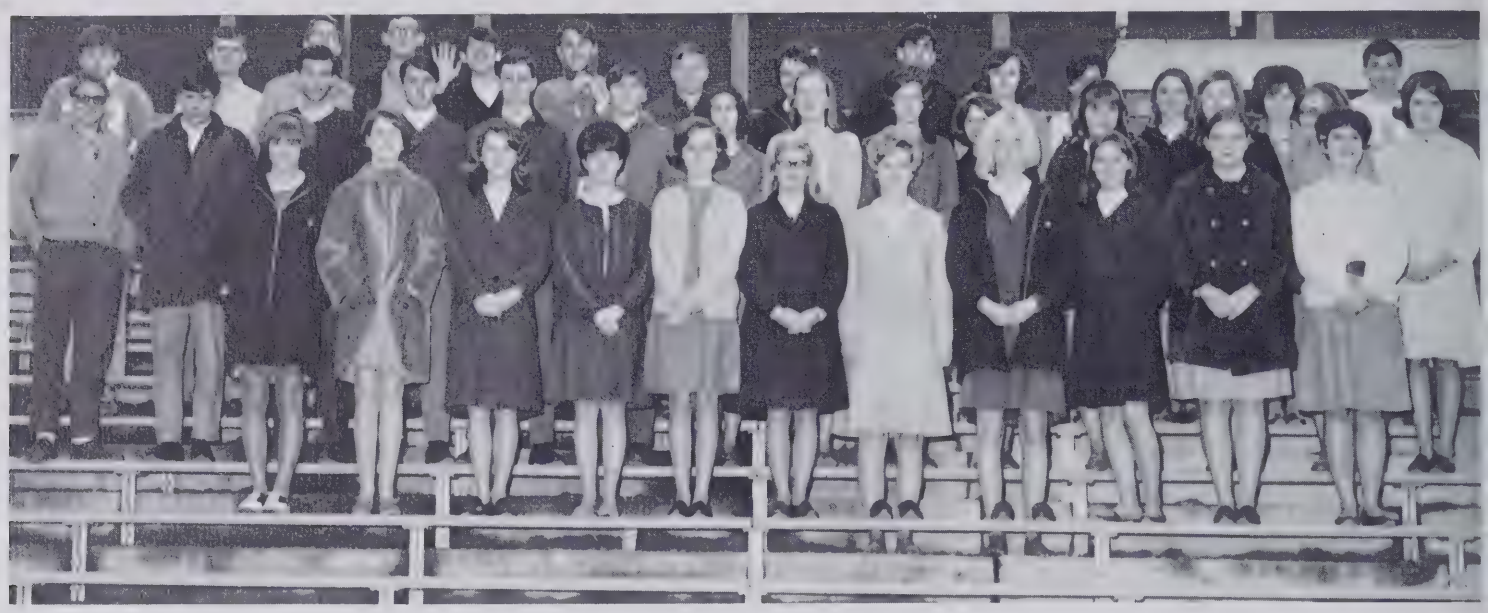

Junior Achievement

FIRST ROW: Don Hackett, Tommy Ingram, Clarence Rierson, David Angel, Sherman Dalton, Mike Fulcher, Robert Cox, Ricky Jenkins, Grady Scott, Bucky Davis, W. T. Brogden, Dickie Barreau, John Woodard, Dorman Caudle, Mike Holcomb, Jimmy Winters, Danny Craver, Greg Higgins. **SECOND ROW:** Victor Keen, Denny Nelson, Billy Jarvis, Raeford Smith, Gary Matthews, Mike Parsons, Tom Griffin, Judy Ingram, Carol White, Jeanne Mooney, Cynthia Landreth, Dianne Criner, Naomi Fulton, Carol Griffin, Debbie Gabriel, Vickie Baker, Glenda Snipes, Judy Hall, Delores Webster, Susan Hunsucker, Doris Kirkman, Gloria Carico, Elaine Tittsworth, Sandy Crotts, Marie Smith, Sharon Turner, Dianna Grubbs, Steve Amos.

Science Club

The Science Club makes a connection.

Ronnie Pegram, Kenny Willard, Mike Hancock, Steve Sherriff, Mike Parsons, Bobby Gilbert, Terry Boles, Barry Dowell, JaVan Whitt, Ronnie Whicker, Carol White.

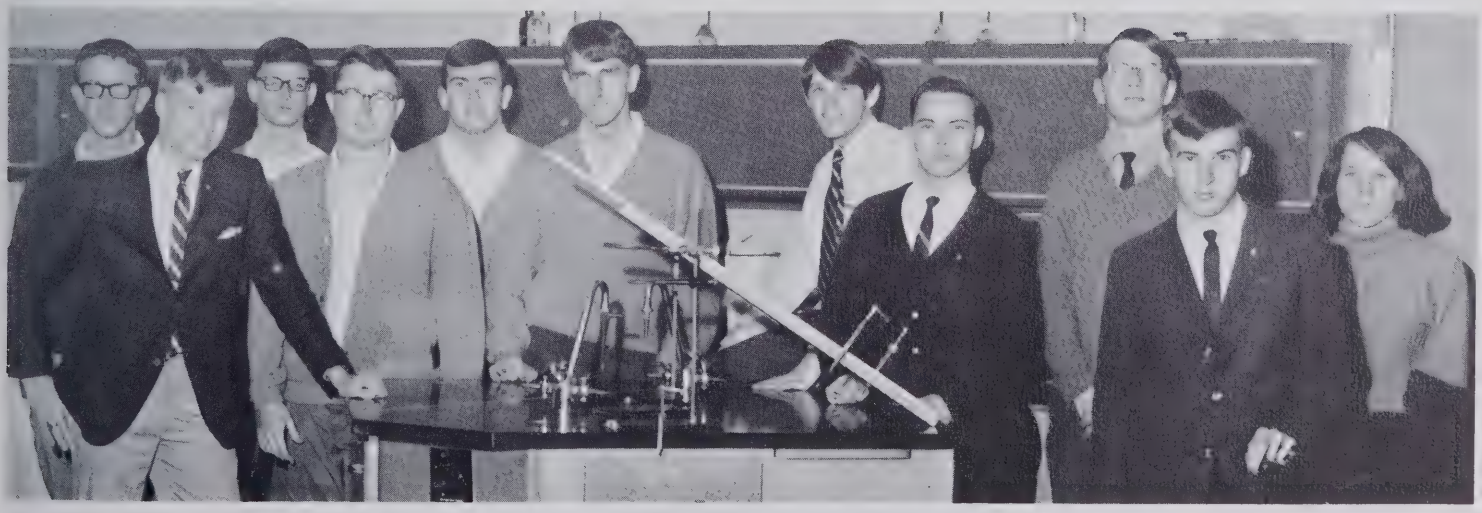

Distributive Education

FIRST ROW: Roger Lemmons, Rex Sell, Tony Mansfield, Elladean Bowling, Linda Myers, Martha Jackson, Nora Matthews, Carol Clinard, Carol Griffin, Janice Idol, Sandra Phillips, Taft Simpson. **SECOND ROW:** Terry Bull, Jerry Fulp, Steve Gordon, Bobby Moore, Dwight Sink, David Martin, Raymond Cecil, Danny McGee.

FIRST ROW: Danny Bowers, Paul McCray, Thomas Whicker. **SECOND ROW:** Ricky Vogler, Steve Hutchens, Steve Money, Don Pegram. **THIRD ROW:** Ronnie Jakovec, Vickie Byrd, Steven Bowman, Tom Cline. **FOURTH ROW:** Jerry Earnhardt, Sam Cain, Norman Freeman, Wayne Hass. **FIFTH ROW:** Ronnie McKnight, Ronney Clinard, Wade Loggins, Herman Richardson, Gary Guthrie.

ICT

FTA

D. E. student displays meat for customer.

A couple of little F.T.A. apple-polishers!

FIRST ROW: Kathy Mahood, Kathy Whicker, Pat Hull, Annette Corum, Julia Plemmons, Nancy Brown, Debbie Miller, Linda Clodfelter, Barbara Withers. **SECOND ROW:** Judy Watson, Faye Hedgepeth, Myra Moore, Debbie Harvey, Rosemary Settle, Ginger Swaim, Nancy Price, Susie Sanders, Nancy Hauser. **THIRD ROW:** Janice Phillips, Julia Hedgecock, Elaine Baker, Jane Davis, Debbie Sides, Debbie Phillips, Jan Wilson, Mary Jo Neal, Debbie Welborn, Camilla Vaughn. **FOURTH ROW:** Vicki Talley, Kathy Billings, Gayneil Highfill, Randy Barrow, Richard Russell, Wayne Wimmer, Candy Walser, Karen Haney, Becky Smith, Mary Ann Mitchell. **FIFTH ROW:** Nancy Langham, Pat Dull, Ruth Sherrill, Donna Swaim, Pam Howerton, Frankie Edwards, Sharon Worrell, Linda Vanhoy, Takeeta Holland, Denise Moore, Kathy Smith.

East High Concert Band

The Concert Band showed its versatility by playing music compositions by the masters of the music field and by playing popular teenage hits. The Band sent members to the All-State Band Clinic at Appalachian State University. The band also prepared music for the State Contest held in April at Greensboro, North Carolina. The year was ended by presentation of a concert entitled "Springtime in Song."

EAST HIGH SOUL

"Hastings, you're playing the wrong song!"

"WHAT IS THIS???"

D.A.T., blow your horn.

Swinging Eaglettes

Practice makes perfect.

Sock it to us Swinging Eaglettes!

FIRST ROW: Shirley Macy, Debbie Welborn, Connie Jones, Donna Swaim, Pat Ezzell, Mary Pegram, Jane Vogler, Jean Parham, Kathy Whicker, Mary Jo Neal, Frankie Edwards, Margo Rushing, Naomi Fulton. **SECOND ROW:** Paula Hutchings, Mickey Lemmons, Terry Wilson, Patti Davis, Melinda Hendrix, Karen Neal, Jan Wilson, Pam Little, Sue Morris, Sherry Gregory, Elaine Baker, Debbie Sides, Karen Hemrick, Carolyn Wallin. **THIRD ROW:** Sandra Cook, Sandy Queen, Sharon Cook, Edna Brooks, Vickie Rushing, Debbie Harris, Pam Smith, Charlotte Odom, Kathy Ezzell, Ruth Sherrill, Sue Redmon, Susan Stoltz.

FHA

FIRST ROW: Vickie Ladd, Karen Swaim, Janice Wilson, Marcia Callahan, Nancy Pender, Mary Ann Mitchell, Mary Higgins, Shirley Brown. **SECOND ROW:** Marcia Jackson, Carol Hastings, Patsy Reid, Lynn Willis, Mary Jo Neal, Debbie Fulton, Rose Ellen Wall, Camilla Vaughn, Sharon Fowler, Gwen Beck, Julia Hedgecock, Lynn Owens, Linda Preston, Virginia Stevens, Bobbie Jo Newman, Pam Evens, Donna Angel, Paulette Harmon. **THIRD ROW:** Marie Smith, Vickie Fulp, Lin Nelson, Ann Jayne, Lynette Watson, Carolyn Wallin.

"Let's see . . . Mama Bear here, Papa Bear there, and Baby Bear and Sleeping Beauty at the end."

F.H.A. girls dress dolls.

Library Club

FIRST ROW: Linda Jordan, Vickie Venable, Becky Page, Linda Crews, Doris Kirkman, Brenda Idol. **SECOND ROW:** Vickie Slate, Brenda VanHoy, Karen Davis, Sharon Walker, Jane Davis, Jean Vogler. **THIRD ROW:** Kathy Hodges, Bobbie Jo Newman, Donna Ashburn, Cheri McCoy, Kathy Stack, Sheila Goode, Brenda Yokley, Mrs. Sanders.

Chess Club

Charlie Snow, David Fulcher, Gary Meridith, Doug Long, Tom Griffin, Mike Sidden, Ray Snell, Carol White, David VanHoy, Doug Poorman, Mary Hill, Kenny Hastings, Mr. Allen.

Lynn Vance, Linda Johnson, Paul Webb, Donna Mintz, Candy Walser, Melvin Kiser, Charlotte Yokely, Kathy Franklin, Linda Myers.

Art Club

"I LOVE art!"

Health Careers Club

FIRST ROW: Karen Haney, Pam Howerton, Debbie Welborn, Sandra Cook, Gail Patterson, Debbie Moore, Mary Jo Neal, Darlene Dwiggins. **SECOND ROW:** Kathy Weavil, Brenda Sullivan, Kathy Parnell, Donna Jakovec, Jan Floyd, Frankie Edwards, Bobbie Douthit, Adina Wilson. **THIRD ROW:** Betty Jo Hutchins, Darlene Welch, Penni Griffin, Penny Luck, Lynn Owens, Pattie Hutchins, Debbie Redmon. **FOURTH ROW:** Susan Cheek, Peggy Idol, Clay Anne Elliott, Lin Nelson, Joan McGee Cathy Duncan, Pat Withers. **FIFTH ROW:** Joan Dillon, Mary Eller Idol, Anita Mayberry, Mitzi Lawson, Chris Cheatham, Janet Hicks Debbie Stanley.

Office Helpers

FIRST ROW: Cathy Reavis, Shirley Brown, Meta Witcher, Sharon Fulp, Debbie Harvey. **SECOND ROW:** Shirley Macy, Sue Waggoner, Joan Owenby, Bonnie Crews, Kathy Whicker, India Page, Rosemary Settle. **THIRD ROW:** Mary Pegram, Peggy Waggoner, Kathy Brown, Vickie Motsinger, Betty Hendrix, Mary Ann Mitchell.

FIRST ROW: Tim Stafford, Wayne Barnard, Ronnie Champney, Bill Neal. **SECOND ROW:** Jimmy Holt, Billy Winham, Kerry Blakely, Terry Bull, Ricky Snipes, Larry Roberts, Donnie Nichols. **THIRD ROW:** Barry Reavis, Mr. Sherrill, Larry Holder, Barry Webster, Mike Westmoreland, Mike Holcomb, Ronnie Charles, Roger Wright, John Blue, Mike Dudley.

FFA

Bus Drivers

FIRST ROW: Rickey Jenkins, Kenneth Matthews, Roger Wright, Sammy Tilley, John Broom, Larry Chandler, Mike Pierce, Lanny Boles, Steve Roberson, Wade Loggins, Larry Roberts, Dickie Barreau, Curtis Mustin, Billy Long, Fred Knots. **SECOND ROW:** Carl Simmons, Raeford Smith, Larry Chandler, Mike Fulcher, Henry Chandler, Doug Brinson, Butch Lofflin, Mike Calhoun, Gary Matthews, Gary Siler, Steve Motsinger, Charles Ball, Jimmy Wilson, Raeford M. Smith, Dorman Caudle, David Hastings, John Blue, Mike Holcomb, Ann Adams, Mary Hill, Luther Scales, Melvin Kiser, Chris Hilton, Gwen Beck, Jimmy Gibbs, Beverly Weavil, Jerry Goode, Billy Ruth Baggott, Rusty Sawyer, Mike Tate, Margret Sell, Mike Westmoreland, Doug Mabe, Jerry Lewis, Steve VanHoy, Bynam Ashby, Pat Fulton, Mike Taylor, Tommy Ingram, Larry Hartness, Craig Motsinger. **THIRD ROW:** Dennis Vaughn, David Angel, Larry Williams, Phil Chaney, Kenneth Branch, Troy Sexton, Ronnie Linville, Keith Osborne, Bobby Gardner, Mike Richardson, Rickey Slaydon, Grady Scott, Jimmy Robertson.

"Joe!"

Stupid fools! They don't know that DARING DICKIE (notorious for his 30 m.p.h. joy rides) is driving.

Eagles
51
EAST
51
FORSYTH

Athletics

Sports—the quality of players, the sportsmanship of a team, the chants of the cheerleaders, the support of a Pep Club and the shouts of fans—each is an important part in displaying dreams for a school team that will tower above even the toughest competitors. The blue and white opened the year with a football season well worth the praise of everyone. Basketball is next on the agenda. From all around spectators come to watch the perfect teamwork of a club in action. In early spring baseball attracts the attention of the spectator. Each athlete is able to look back and see his accomplishments. They know the battle's won and they go on to build a better tomorrow.

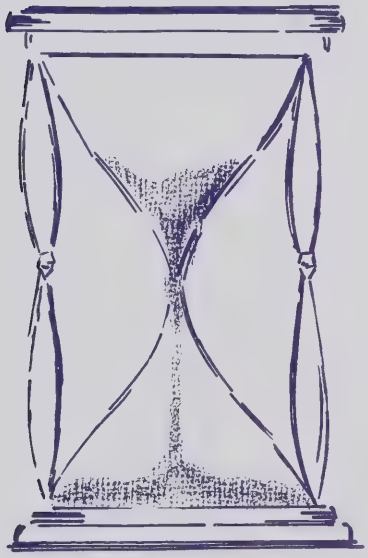

Soaring High is the Varsity Football Team

BURLINGTON

Outstanding pass plays opened the Eagles' season with an upset win over the 4-A favorite, Burlington Williams. Perfect teamwork set the final tally at 12-9.

ATKINS

A number two victory came for the Eagles as they rolled over Atkins Camels at Bowman Gray. The 35-6 results came from passes by Wayne Eller to Webb Chambers and Ronnie Champney, and a pass interception by Bill Neal.

Touchdown pass—and away he goes!

The Mighty Eagles Carry Home a 6-4 Record

HIGH POINT

East Forsyth whipped High Point in a 13-7 victory with a touchdown play showing one minute on the clock. This made the Eagles 3-0 in the season thus far.

PARKLAND

East dominated the first half of its game with the Mustangs, but in the last few minutes, a safety killed the Eagles' winning streak, making the final score 23-19.

FIRST ROW: Gerald Sapp, Ronnie Champney, Danny Melton, Mike Creason, Ronnie Charles, Jimmy Nelson, Mike Barger, Webb Chambers, Randy Beeson. **SECOND ROW:** Phil Matthews, Bill Neal, Barry Baker, Warren Karr, Wayne Eller, Keith Martin, Herman Martin, John Woodard, Larry Roberts. **THIRD ROW:** Neil Spainhour, Bobby Myers, Danny Hayes, Luther Scales, David Newsom, Victor Keen, Brent Holcomb, Randy Grogan, Steve Whicker, Frankie Koontz. **FOURTH ROW:** Mike Karr, William Huffman, Wade Wall, Ronnie Smith, Paul Webb, Randy Williams, Sonny Holland, Tommy Champney, Mike Dudley, Harry Ables, Randy Mickey.

Mr. Charles Morton, Backfield Coach
Mr. Ben Hunnicutt, Defensive Line

Mr. Carl Clarke
Head Football Coach
Athletic Director

Karr, Barger, Charles and Eller make 4-A Team

NORTH

The Eagles could not seem to get the team rolling as the big rival from North handed East a 14-0 defeat at Bowman Gray Stadium.

SMITH

Warren Karr scored twice in a rally that almost beat Greensboro Smith. The score was tied 20-20 until Smith made a 21-yard touchdown run.

REYNOLDS

The Eagles played host to the RJR Demons, who defeated them 23-7. A pass to Bill Neal gave the Eagles their only touchdown.

PAGE

East's homecoming game with the Page Pirates echoed cheers throughout the stadium as the mighty Eagles buried the Pirates' treasure with a 28-12 win.

WEST

When the Eagles played West, all strength and accuracy was evident as four touchdown passes totaled the points to a 46-26 victory for East.

GRIMSLEY

The final game of East was played at home against Grimsley. Outstanding running and passing ability gave the Eagles a 28-13 win.

A 23-member team was picked by the coaches and **Journal-Sentinel** sportswriters to represent the All-Central 4-A team. Those making the team for East were Warren Karr who gained over 900 yards, Wayne Eller with a total of 1,980 yards in passing, Mike Barger who played linebacker on defense and Ronnie Charles, a center as well as middle guard. Ronnie Champney earned honorable mention.

FOOTBALL SCHEDULE–1967

East	12	9	Burlington
East	35	6	Atkins
East	13	7	High Point
East	19	23	Parkland
East	0	14	North
East	20	27	Smith
East	7	23	Reynolds
East	28	12	Page
East	46	26	West
East	28	13	Grimsley

"First and ten, do it again!"

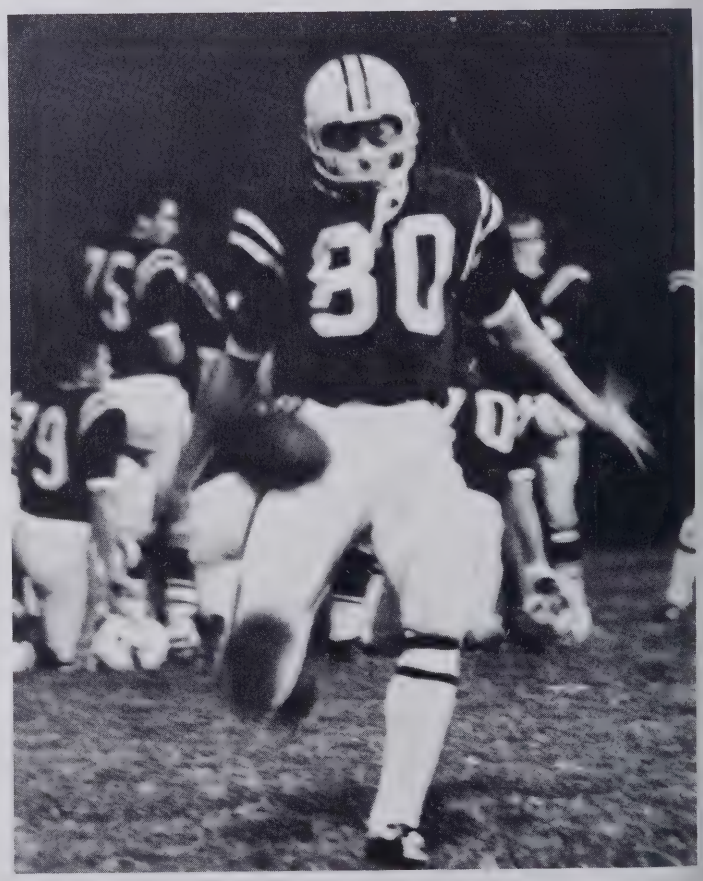

Kick'em high Mighty East.

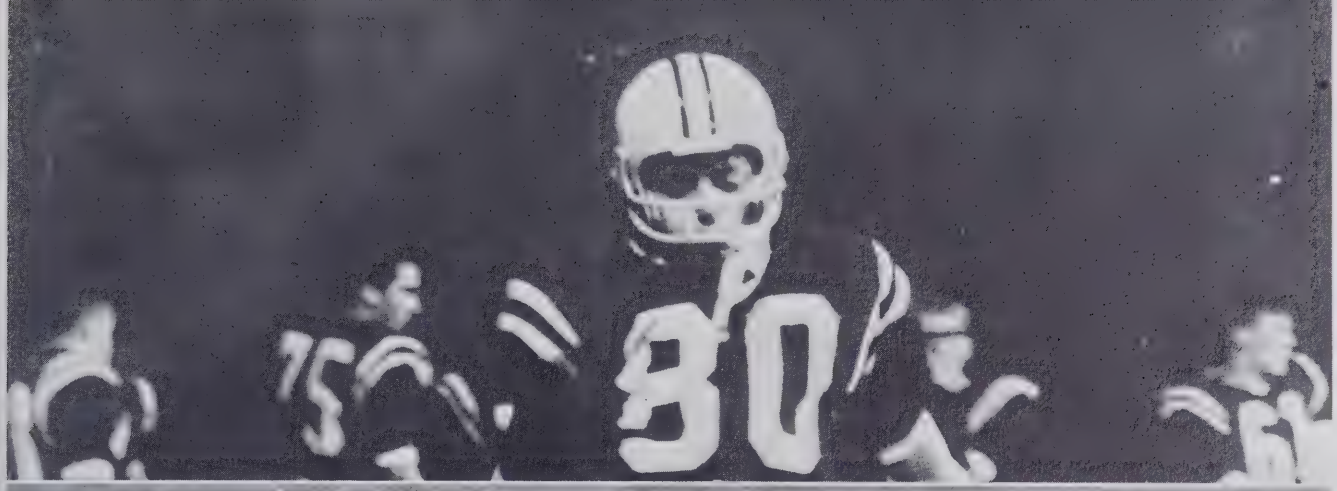
80

23

Junior Varsity Football

Our junior varsity football boys gained some of the experience they need so they can play better football next year. Their record is: won three, lost five, and tied two. They played their hardest and their best and they are an example of what East Forsyth calls true East High students.

FIRST ROW: Tim Vogler, Ronnie Weavil, Steve Pegram, Bobby Holcomb, Mike Brewer, Bruce Robbins, Ben Petis, Sammy Crews, Wayne McCuiston. **SECOND ROW:** Gerald Carter, Wayne Laws, Tom Petticord, Ronnie Parnell, Mike Flynn, Bill Long, Galen Newsom, Steve Turner, Jo Bill Ellendor, Larry Hairston. **THIRD ROW:** Denny Haston, Lewis Davis, Richard Carter, Hans Fagg, Jerry Reed, Sam Idol, William Whicker, Robert Ridge, Willie Douthit, Tim Kimble, Willie Coltrain.

East	7	14	Burlington
East	7	0	Atkins
East	7	7	High Point
East	26	26	Parkland
East	14	26	North
East	20	59	Smith
East	21	7	Reynolds
East	7	27	Page
East	33	0	West
East	0	19	Grimsley

Mr. Alan Morton and Mr. Horace Nelson.

Hey, Hey! Take that ball the other way!

Pass that ball to Victory!

All the Way to Victory!

We've
got
a
VICTORY

The Rough and Rugged Football Players Become

To climax every football season, a special honor is given to one girl. This title is Homecoming Queen. The players are proud to have selected a beautiful girl to honor East, just as each senior is proud of the girl that he has asked to be his sponsor. This evening is the most picturesque of all events. In the center is the Queen, beside her, the Maid of Honor, others of the court, and the sponsors. This is a certain spectacle of memory the Eagles will never forget.

Randy Grogan
Debbie Moore

Brent Holcomb
Annette Corum

Neil Spainhour
Vickie McKaughn

Victor King
Sue Manning

David Newsom
Debbie Fulton

Larry Robertson
Debbie Perryman

Phil Matthews
Sharon Myers

Handsome Gentlemen by the Side of their Sponsors

Jimmy Nelson
Connie Jones

Harry Ables
Pam Evans

Sammy Tilley
Jane Vogler

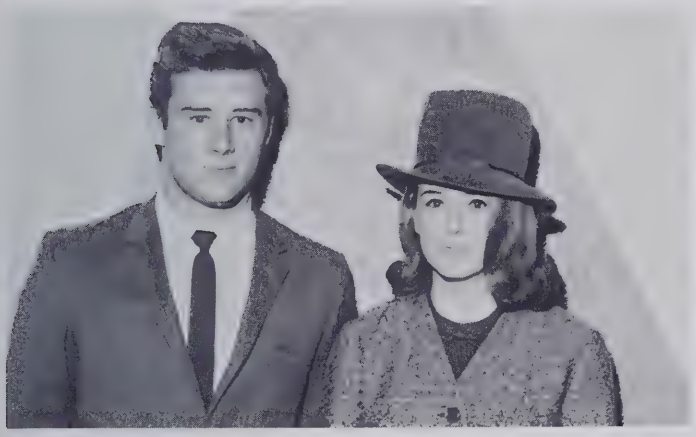

Warren Karr
Jane Pardue

Ronnie Champney
Carol Hastings

Ronnie Charles
Sandy Crotts

Herman Martin
Sandra Gardner

Wade Wall
Marie James

A Lovely Homecoming Made Perfect by a Win Over Page

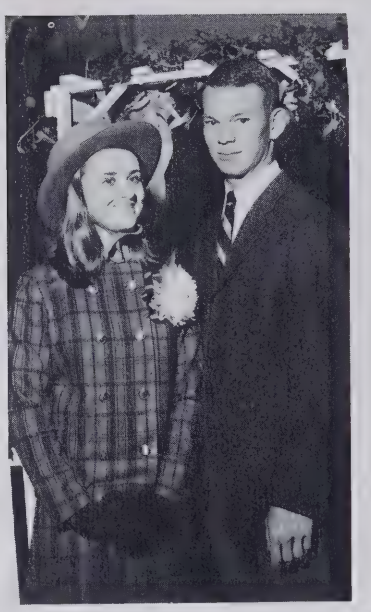

Bill Neal
Kathie Mahood

Mark Godwin
Judy Ingram

Webb Chambers
Loretta Chandler

William Huffman
Kathy Stack

Mike Creason
Susan Moore

Danny Melton
Bobbie Walker

Mike Karr
Jane Davis

Randy Williams
Juanita Queen

Mike Barger
Janie Idol

The Highlights of Another Sport

Now that everybody has thawed out from the chills of outside sports, namely football, indoor sports begin as the doors are opened for basketball. As the team comes onto the court and does some fancy warm-ups, the cheerleaders get the fans' attention with a victory cheer, possibly even "**Battle Cry**."

Fast moving is this game of basketball where skill, daily drills, quickness, and a prayer for a little luck are all important. This year the Eagles may have been classifeid as small in size, but they were big in ability. And each player gave of his very best—in the game itself and in sportsmanship. Never did they give up or settle for less than the best.

Again and Again-

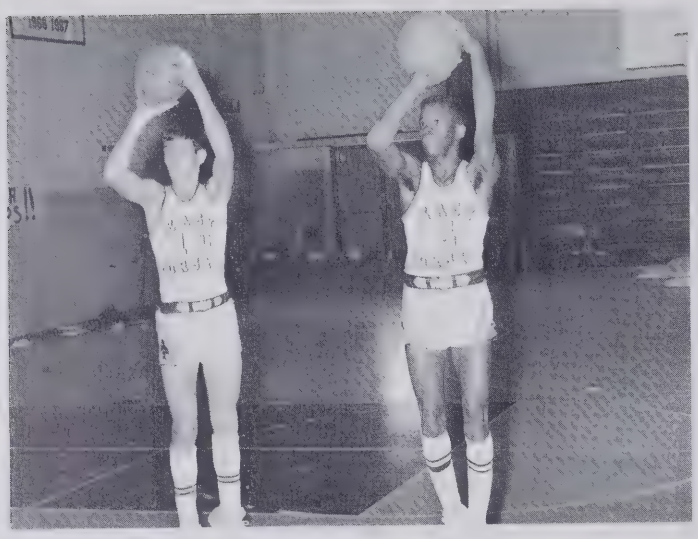

One area of practice work is shown here as Mark Godwin and Webb Chambers shoot from the outside.

Webb Chambers makes his debut as our own Eagle "Globetrotter."

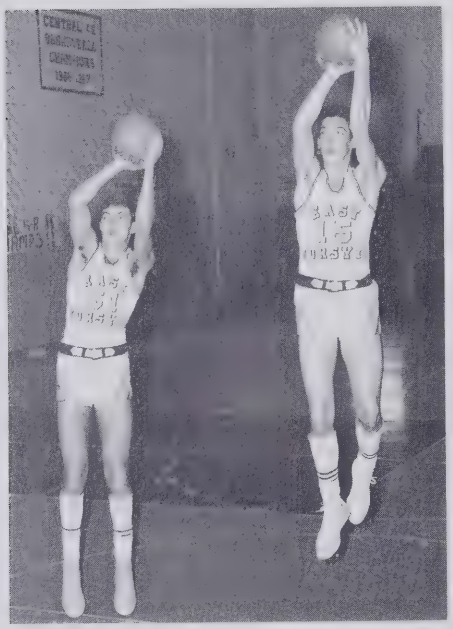

Richard Idol and Steve Roberson practice from the foul line.

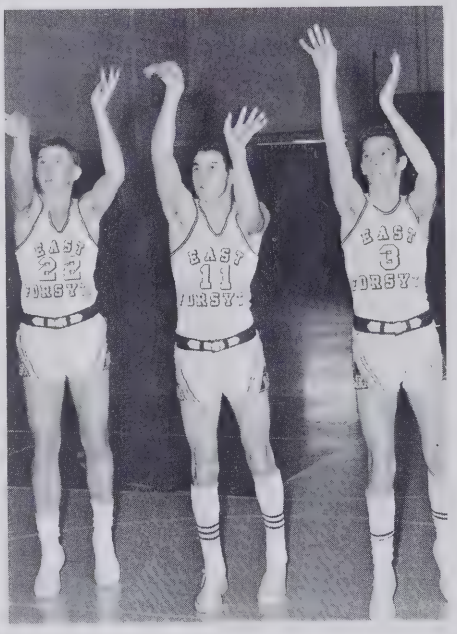

Danny Hayes, Wayne Eller, Roger Ledford

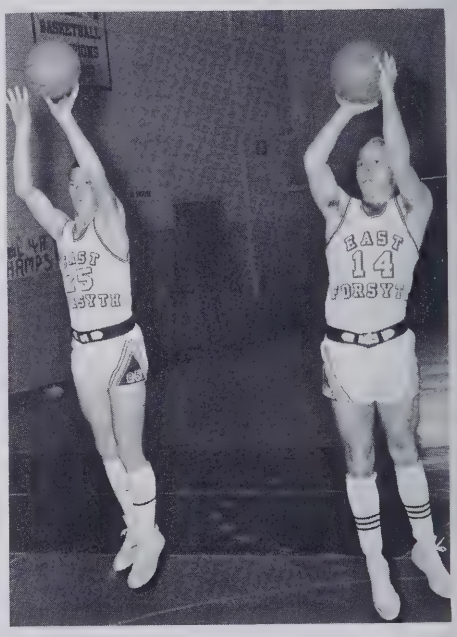

Bill Neal and Kenny Weavil jump high to score.

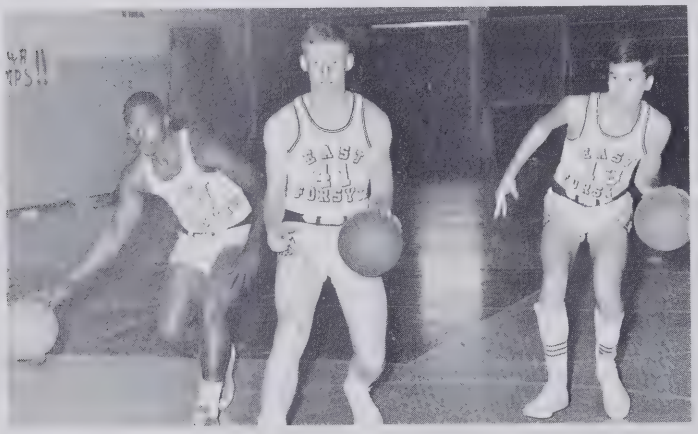

Good ball handling—a must for Herman Martin, Wade Wall, and Jack Blaylock.

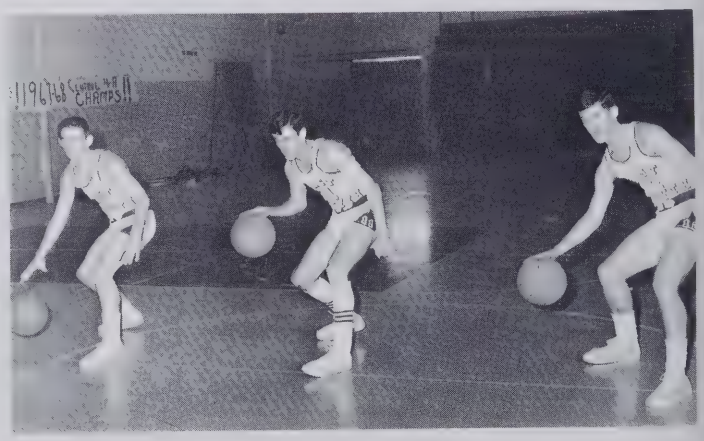

Dean Ables, Robert Cox, and Danny Motsinger dribble expertly.

That Balanced Effort Puts East On Top

MT. AIRY

The Mighty Eagles opened this season with a big win over Mt. Airy 71-64. A show of balanced scoring and good ball handling made the pre-season practices well worthwhile.

GREENSBORO SMITH

East outscored Smith in the fourth quarter to set up an Eagle victory, 60-50. The teams exchanged hot quarters making it "nip and tuck" to the final bell.

REYNOLDS

The first quarter gave Reynolds a lead that not even the tough Eagles could break. East, however, did not give up at this deficit but continued to give the Demons a real battle. Steve Roberson ended with a magnificent performance of 22 points. The final score was 67-52.

East's spirit supports a number ONE team.

Mr. Jack Blaylock, Head Basketball Coach.

Managers: Dennis Greenwood, Danny Brannock, and Aldean Hartman.

Sophomores, Juniors, Seniors,

WEST

East slowed down the pace in their game with West Forsyth. The lead changed hands several times, but the solid, well organized Eagles pulled out the victory, 68-64.

PARKLAND

Although East Forsyth led through most of the first half, Parkland pulled out a squeaker with the final score standing 57-55. Roberson, Chambers, and Neal all totaled in double figures.

NORTH

Eager to get revenge on the Vikings who handed East a loss in football, the basketball team played a tough game in beating North 49-46 at Memorial Coliseum. This win was well demonstrated by the team and Coach Blaylock who took home a new red vest which he won from Coach Cartwright of North.

Swinging Eaglettes entertain with modern jazz at half time.

Coach Blaylock gives the boys a last word of encouragement before they put into action what has been drilled over and over again in daily practice.

"All the way in 4-A"

We Are the Eagles

There's nothing to do but wait. Will it fall in or roll off the rim?

"Up to the basket, over the rim"

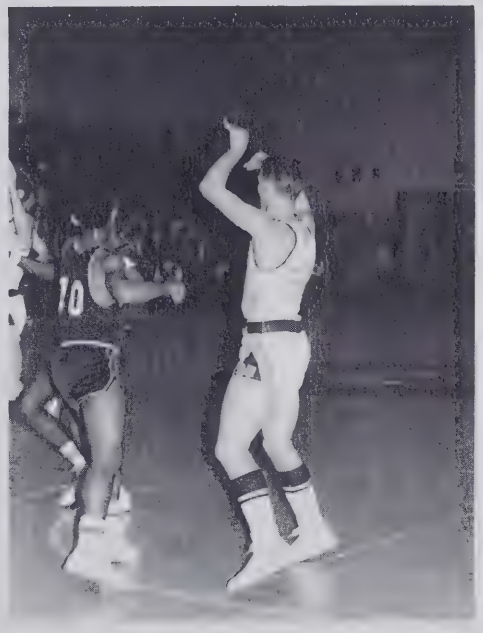

"Settle down Big Blue, settle down . . ."

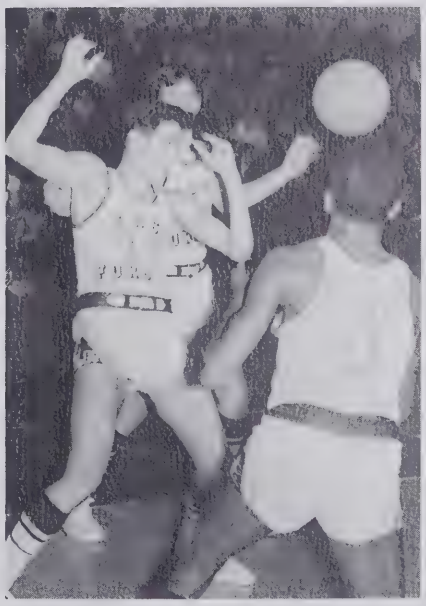

Stop the action—it's a loose ball.

Junior Varsity Basketball

In Junior Varsity Basketball this year we have had three big problems. These are: lack of height, lack of quickness, and lack of playing experience.

Randy Beeson has an average of twenty points a game, and Kenny Rothrock's average is ten points a game. Bobby Arrington, Raymond Hester, Smokey Blevins, and Mike Flynn have some good moments and should develop into better players with experience.

Go! Randy, Go!

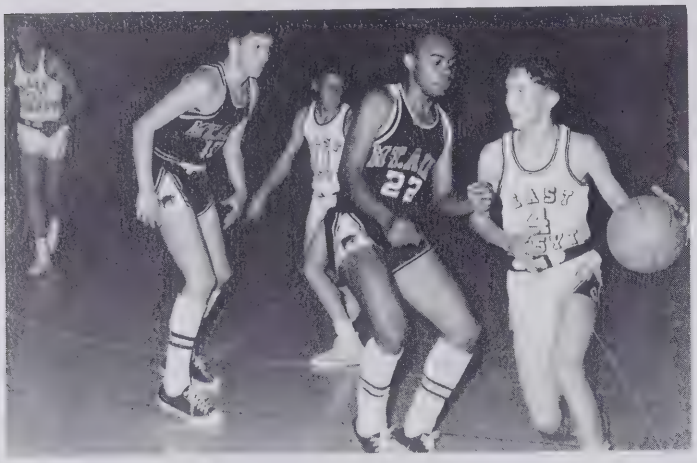

The mighty Eagles never give up.

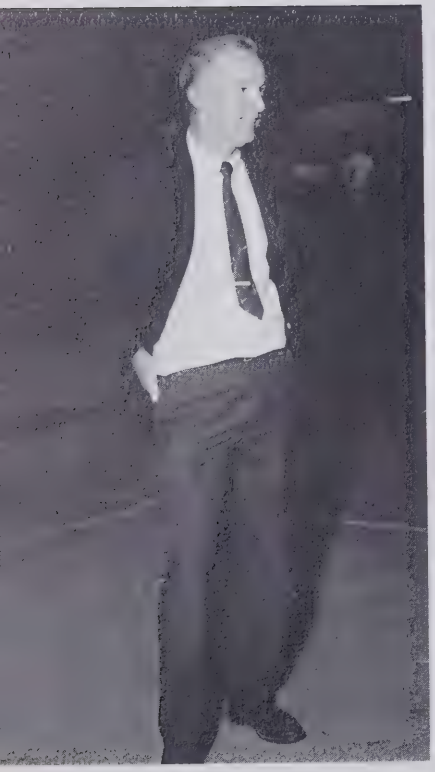

Mr. Horace Nelson

FIRST ROW: Donald Scales, David Smith, Lloyd Ferrell, David Vance, Kent Disher, Steve Hall, Ronnie Smith, **SECOND ROW:** Mike Flynn, Tim Whitley, Ken Rothrock, John Pegg, Bobby Arrington, Mike Simmons, Raymond Hester, Randy Beeson. **THIRD ROW:** James Phillips, Richard Robertson, Wayne Lyles, David Neugent, Smokey Blevins, Richard Carter.

Go, Eagles! Go!

Give us two, mighty blue! Give us two!

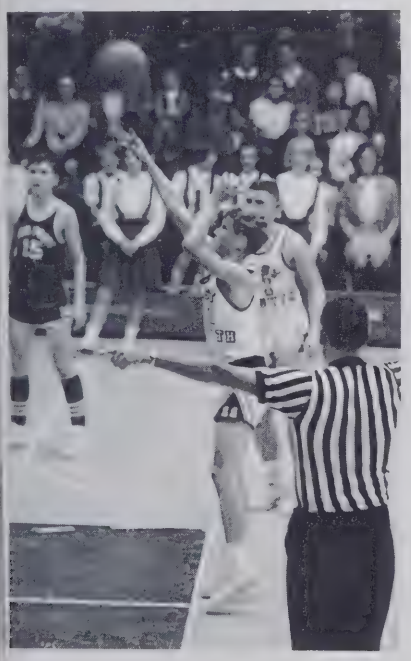

Make that free throw count, big team!

Up in the air–like an Eagle.

The Unseparatables

Springtime — Baseball

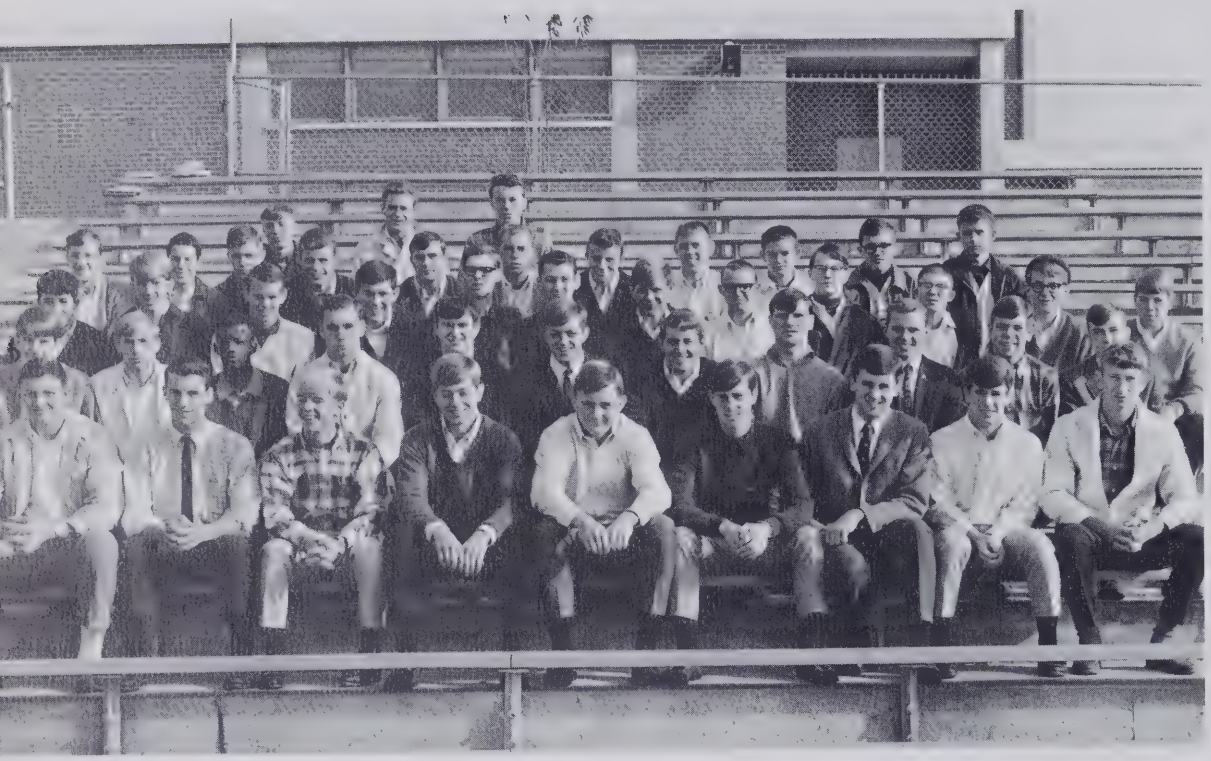

FIRST ROW: Wayne Barnard, Ronnie Weavil, Mike Richardson, Tommy Champney, Danny Hayes, James Peddycord, Jackie Blaylock, Ricky Easter, Clarence Rierson. **SECOND ROW:** Randy Barrow, Rusty Sawyer, Webb Chambers, John Woodard, Wayne Lyles, Ronnie Champney, Keith Martin, Ben Pettus, Kenny Weavil, W. T. Brogdon, Keith Martin. **THIRD ROW:** Danny Wilkes, Steve Musten, Bill Neal, Ronnie Charles, Mike Perdue, Ronnie Pinyan, Thomas Beeson, James McKee, Javan Whitt, Jerry McKee, Robert Mathis, Butch Biles. **FOURTH ROW:** Gary Matthews, Jimmy Mooney, Mallan Yokley, Mike Barger, Randy Grogan, Mike Dudley, Brent Holcomb, Mike Flynn, Dean Ables, Tim Kimble, Lloyd Ferrell. **FIFTH ROW:** Randy Beeson, Donnie Nichols, Ronnie Ziglar.

Mr. Jack Musten,
Head Baseball Coach.

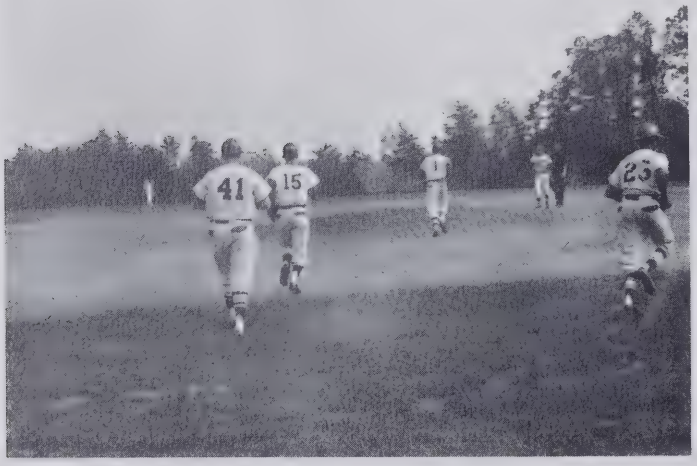

Our boys hustle onto the field.

Okay boys . . . Who's next up to bat?

A Championship for '68 is Anticipated

When springtime comes around, the so-called "Spring Fever" strikes almost every boy and girl. It seems that energy from nowhere suddenly pops out and tells each individual to enjoy life. It must tell this to our baseball players anyway because they hop into their uniforms, ready to meet the stiffest of competitors. And out goes East, prepared to bring home another school trophy.

Brent Holcomb and Coach Musten plan the strategy for the game.

"Practice makes perfect!" so they say.

Strike One, Strike Two, and there it goes out of the park.

Warm Weather Means Golf

More people play golf than any other sport. Golf is skill and not strength. There are two basic ways to play golf, match play and medal play. Match play is played by winning each hole while medal golf is played by winning each round.

Practice Makes PERFECT!

FIRST ROW: Richard Griffith, David Newsom, Brent Elient, Tom Riley, Tommy Ayers, Jerry Hare, Keith Osborne. **SECOND ROW:** Bob Schultz, David Vanhoy, Ronnie Pegram, Terry Boles, Bob Gilbert, Robert Cox, Mike Beeson. **THIRD ROW:** Ken Hauser, Mark Godwin.

FIRST ROW: Harmon Poplin, Doug Davis, David Brown, John Dyson. **SECOND ROW:** Mike Elium, Jerry Enscore, Wayne Barnard, Larry Cason, Mike Tate.

Wrestling

The experienced wrestlers that are having a good year are: Harmon Poplin, Steve White, Doug Davis, and Jimmy Nelson. Newcomers that have shown a lot of desire are: Larry Cason, John Dyson, and Bobby Long.

Let's put some muscle into it.

Mr. John Withrow
Equipment

Swing it, Ken.

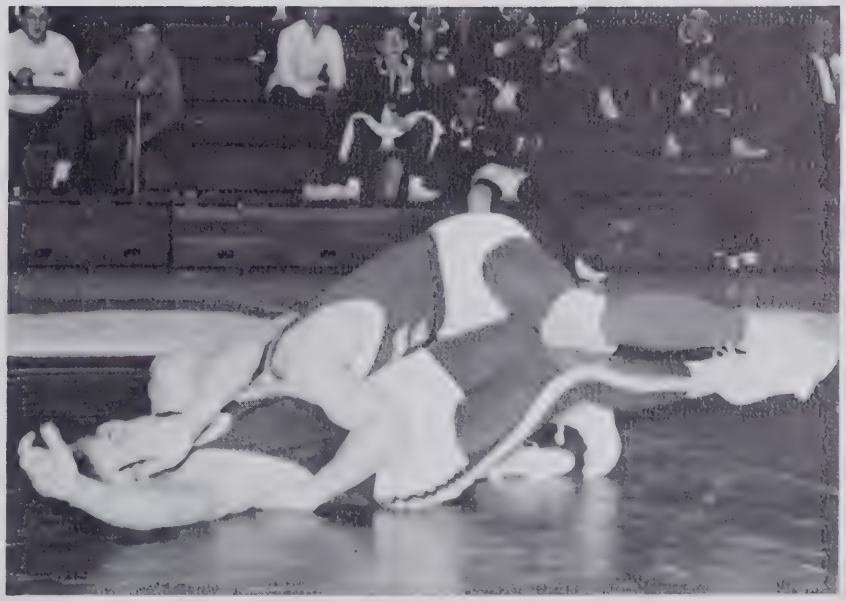

A wrestler in action.

Track

The track team will have three or four people returning from last year's squad. Those returning are Marty Beeson in the mile, Steve Whicker in the 880 and sprints, Danny Craver in sprints, Wade Loggins in high jump and pole vault, and Frankie Koontz in pole vault and sprints. These boys will form the nucleus of our team, and the sophomores should make up the fest of the squad. This season could be very successful if some of the promising sophomores come through.

Run, Marty! RUN!

Danny Melton throws the shot.

FIRST ROW: Gary Head, Mike Newsome, Marty Beeson, Alan Michael, Steve Whicker, Frankie Koontz. **SECOND ROW:** Mike Turner, Phillip Mecum, Danny Craver, Bill Howard, Jimmy Gibbs, Randy Mickey, Aldean Hartman. **THIRD ROW:** Wayne Eller, Barry Baker, Wade Loggins.

Cross Country

Cross country is an increasingly popular sport at school this year. It was coached by Mr. Jack Blaylock, Marty Beeson, East's top runner had a successful season. He finished sixth in the 4-A Conference meet, and tenth in the state meet. Reynolds, North, Parkland, and West are just a few of the schools East competed against.

FIRST ROW: Gary Head, Mike Newsome, Marty Beeson, Allen Roberson, Herbert Atkins, Ricky Davis, Charles Simpson, Mike Turner. **SECOND ROW:** Bill Howard, Jack Blaylock, Ken Weavil, Bobby Sink, Ronnie Smith, Ken Morrow, David Neugent. **THIRD ROW:** Mr. Blaylock, Mike Fulp, Craige Blevens, Steve Hall, Albert Dillon.

Run, run, run. See Spot run.

JUMP!!!

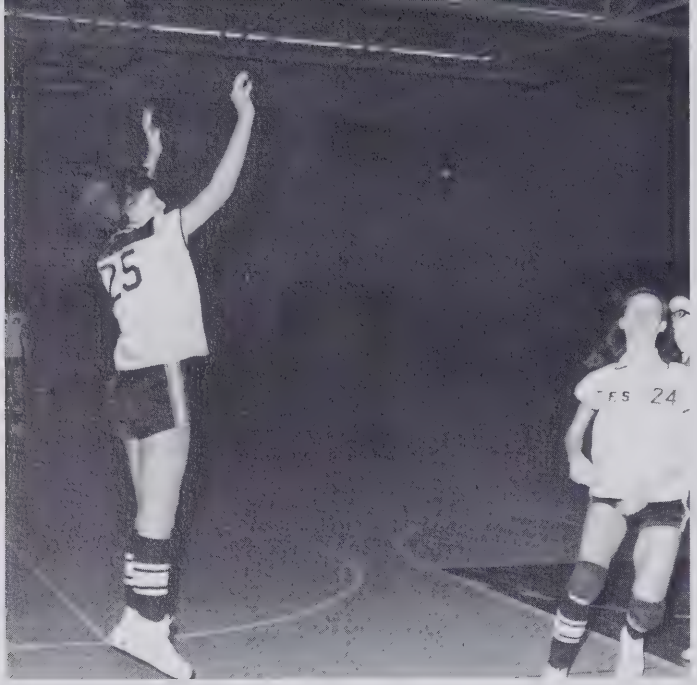

Make that basket!

Go East!

The Girl's Athletic Association program provides an opportunity for girls to participate in various sports, develop their skills, and sportsmanship. The officers are: Sandra Idol—President; Lynn Rothrock—Vice-President; Ann Ingram—Secretary; Sue Clubb—Points Recorder.

The East High Girl's Basketball Team.

Simon says "Take one giant step!"

FIRST ROW: Jan Floyd, Margaret Sell, Pat Ramey, Kathy Parnell, Debbie Miller. **SECOND ROW:** Virginia Stephens, Bobbie Newman, Joyce Nelson, Nancy Potts.

All the way In GAA

Knock that ball a mile!

Go Sandra!

FIRST ROW: D. Fulp, S. Redmon, A. Ingram, G. Patterson, D. Wilson, M. Hendrix, D. Marshall, J. Neal. **SECOND ROW:** J. Wynn, L. Rothrock, S. Idol, P. Howerton, K. Haney, K. Smith, P. Ezzell, J. Floyd. **THIRD ROW:** C. Carter, J. Scott, C. Odom, S. Morris, S. Wood, P. Stevens, D. Davis, P. Ramey. **FOURTH ROW:** S. Cook, P. Howard, K. Weavil, D. Miller, S. Clubb, C. Boyan, J. Robertson, J. Nelson. **FIFTH ROW:** D. Ingram, S. Lankford, N. Price, W. Linville, P. Idol. **SIXTH ROW:** L. Kuzio, C. Jones, S. Godwin, N. Whicker, C. Jones, C. Gilcrest.

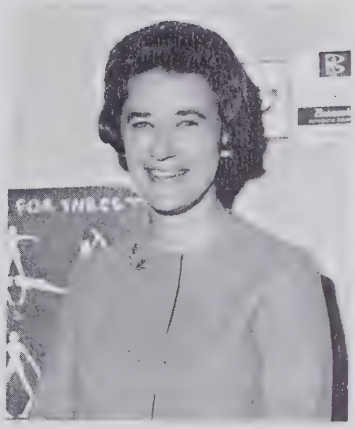

Mrs. Ann Idol
G. A. A.

Varsity Cheerleaders Support Our Team

Every year when school opens, the students are eager to preview the school's cheerleaders. East always takes pride in its cheerleaders who have spent many hours in practicing for each game. A special thanks goes to the squad for making the spirit at East "A-okay."

Jenny Biles

"We want a vic-to-ry. We want a victory, everybody now."

Annette Corum

Debbie Fulton

Betsy Voss
Senior Co-Chief

Cindy Smith
Chief

Carolyn Peddycord

The Students Are Proud of Their Spirit and the Cheerleaders Who Boost it.

Linda Biles

Kathie Mahood

Candy Williard

Cathy Chaney

"Shout our name to the sky, we're from the mighty–East High!"

Junior Varsity Cheerleaders

The Junior Varsity Cheerleaders are the varsity cheerleaders of tomorrow. They lead the school in spirit. They practice long hours and diligently cheer the junior varsity teams to victory. Whether we win or lose they are always yelling.

Sydney Wootten, Chief

J. V.'s–Some very special spectators.

What will be for tomorrow is at East High today.

Pam Jones, Debbie Davis, Diane Norman, Jeanie Mooney, Karen Hayes, Libby Yokley, Susan Chaney, Sidney Wootten, Kim Daniel, Carolyn McKaughn.

Mr. Olson
Band Director

Tomasy Fulp
Drum Major

Alma Mater

Proudly now we hail thee,
Eagles brave and true.
Through the years together,
We all things will share.
Blue and white will ever
Be our colors true.
Kindling in our memory
Throughout East High of you.

Strike Up the Band

The band started this year off by playing at the football games. Then they went to play at the Wake Forest Band Day. At Christmas they played in the Winston-Salem and Greensboro parade. They gave an assembly in February. Some of the students are contestants for the All-State Band. They are going to the contest to be held in Greensboro. The band will also give a Spring Concert.

"Won't you come home, Bill Bailey"

Football players aren't the only ones in summer practice.

Majorettes

The majorettes practiced on Tuesdays and Thursdays last summer. When school started they practiced Monday, Tuesday, and Wednesday. On Thursday they practiced with the band. They performed during football season. They also performed at a pep rally. They went to the Wake Forest Band Night and performed. The Wake Forest majorettes also taught them a routine. They marched in the Walkertown parade for their midget football teams. The majorettes marched in the Christmas parades at Winston-Salem and Greensboro.

FIRST ROW: Sally Welborn. **SECOND ROW:** Debbie Perry, Denise Moore, Kathy Whicker, Vicky McKaughn, Sherry Smith, Ginger Dills, Pam Evans.

Sally Welborn, Feature Twirler

Vicky McKaughn, Chief

Honors

What is honor? To each it has a different meaning. To some, it is being chosen class president. It is being junior marshal to others. It is being homecoming queen, D.A.R. good citizen, or a Morehead nominee. Honor is defined as high public esteem; fame; glory and a reputation for worthy behavior. The people in this section have all attained honor in some form. They are respected by their classmates. What they have done will be remembered after this class has long since left the "nest." It is not the purpose of this section to try to get the reader of this annual to become honorable, but merely to recognize the people who have obtained honor this year at East. These people deserve your praise.

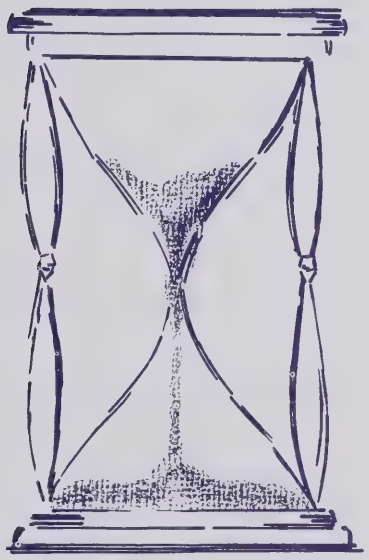

Carolyn Petticord, senior attendant

Pam Jones, junior attendant

Cathy Slate, sophomore attendant

Sue Dalton, senior attendant

Glenda Carlyle, junior attendant

Debbie Davis, Sophomore attendant

Homecoming Court Reigns in Beauty

The Homecoming Court is made up of two representatives from the sophomore class, two from the junior class, and four from the senior class. The queen is chosen by the senior football players.

Cindy Smith, maid of honor

Brenda Stafford, Homecoming Queen

Students Honored for Service and Scholarship

The National Honor Society is made up of students who are outstanding in scholarship, character, and service. The members must have maintained an over-all 3.0 average during their years at East, be a senior or rising senior, and be outstanding in their service to their school, community, and church.

FIRST ROW: Kenny Williard, Barry Dowell, Beth Satterthwaite, Vicki Talley, Bobbi Douthit, Karen Haney, Gayneil Highfill, Benny Hartley, Margi Ross, Ed Parrish. **SECOND ROW:** Pat Albert, Pat Ezzell, Barbara Mullinax, Marie Smith, Brenda Stafford, Van Nelson, Annette Corum, Carolyn Petticord, Mary Higgins, Marcia Callahan, Delane Smith. **THIRD ROW:** Steve Reid, Ann Adams, Candy Walser, Loretta Chandler, Nancy Pender, Mary Pegram, Barbara Withers, Sherry Smith, Frankie Edwards, Sue Dalton, Vicki Byrd, Linda Kuzio.

Quill and Scroll members are high school students who have excelled in their work on some form of school publication. The East members are inducted at the Awards Day Program and are rising or graduating seniors. Vicki Talley, Barbara Withers, Linda Kuzio, Joan Martin, Sherry Smith, Ed Parrish, and Margi Ross are Quill and Scroll members.

Karen Neal; Debbie Harvey, Chief; Judy Ingram.

Junior Marshals Usher at Graduation

Junior Marshals are the juniors who have been selected to usher at the graduation of the seniors. The Marshals are the students with the highest scholastic record for their year and half at East. The Marshals are announced after the first semester of their junior year. The student with the highest average is the Chief Marshal and the two students who rank second and third are the Co-assistant Chiefs.

FIRST ROW: Carolyn Wallin, Carolyn Snow, Sidney Wootten, Penny Luck, Becky Smith, Penni Griffin. **SECOND ROW:** Ann Ingram, Sandra Bear, Jan Floyd, Vickie McCullom, Judy Holleman, Vickie Fulp, Deborah Phillips. **THIRD ROW:** Nancy Potts, Doug Mabe, Joel Rosenquist.

Advanced Placement Students Excel in Their Work

Students who have shown outstanding performance in either math, history, biology, English, or chemistry are selected to attend an advanced course in the subject in which they excel.

The class is held each school day at Reynolds School. A test is given at the conclusion of the year and those who score high receive college credit for their year's work.

Those taking Advanced Placement History are Mary Higgins, Willie Flynt, Betty Voss, and Benny Hartley.

Barry Dowell, Gayneil Highfill, and Eddie Parrish are those taking Advanced Biology.

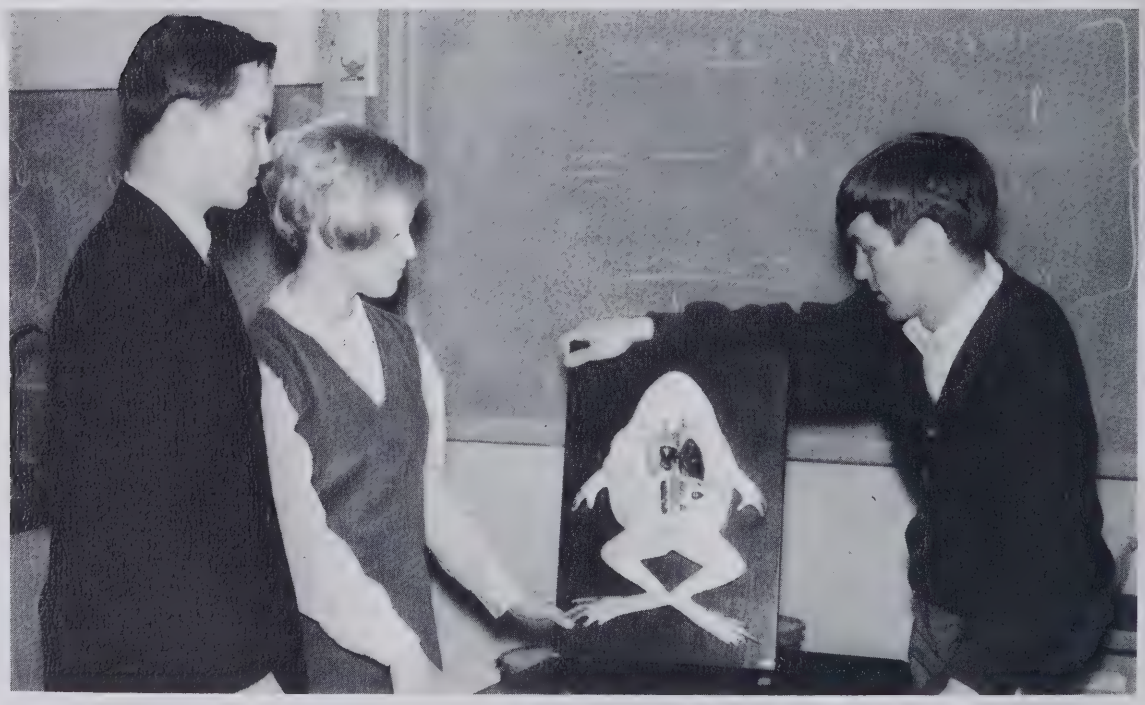

Krispy Kreme Refreshes After Trying Day in A.P.

Advanced Placement English students are Gwen Beck, Barbara Mullinax, Vicki Talley, Sharon Worrell, and Margi Ross.

Margi Ross and Ed Parrish repair their weary bodies at Krispy Kreme after a trying day at A. P.

Governor's School Held at Salem College

Each year outstanding, rising juniors and seniors in the academic and artistic fields are selected to attend the Governor's School. It is held each summer at Salem College.

Attending Governor's School in Choral Music last summer were **FIRST ROW:** Jan Floyd, Tonya Smith, Richard Griffith. **SECOND ROW:** Frank Luck and Dennis Vaughn.

Ed Parrish, Barry Dowell, Kenny Weavil, and Benny Hartley are this year's Morehead Scholarship Nominees.

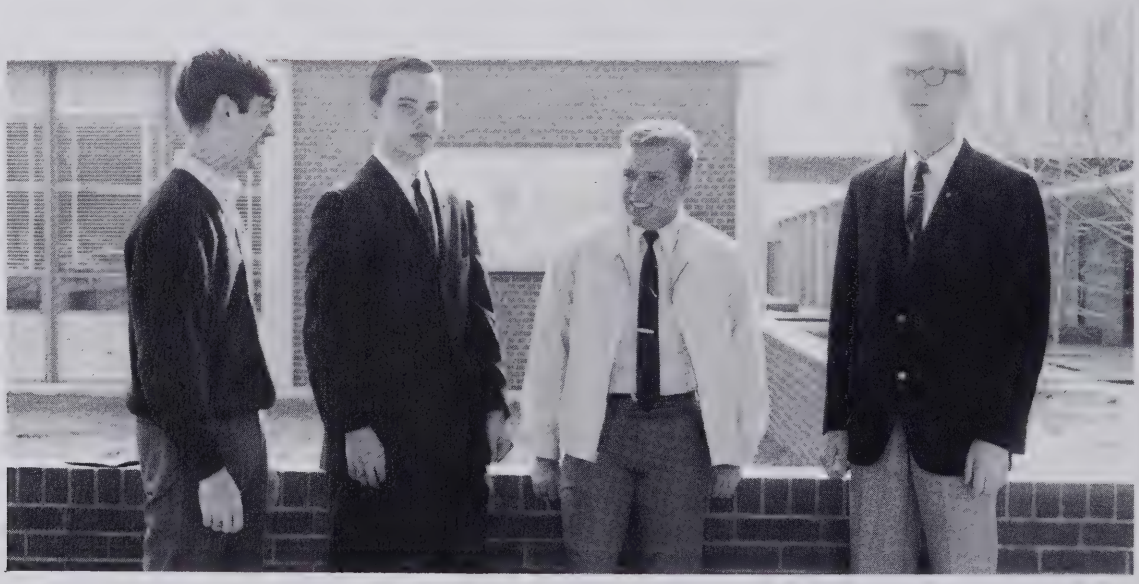

Boys Invade Wake Forest for Boys State

A rising senior girl is chosen each year to receive the D.A.R. award. She is selected on the basis of her citizenship, leadership, and scholastic ability.

Barbara Mullinax is the girl chosen for the D.A.R. award this year.

Rising senior boys who are outstanding in leadership are selected to attend Boy's State held each summer at Wake Forest University. Barry Dowell, Benny Hartley, and Kenny Williard attended Boy's State last summer.

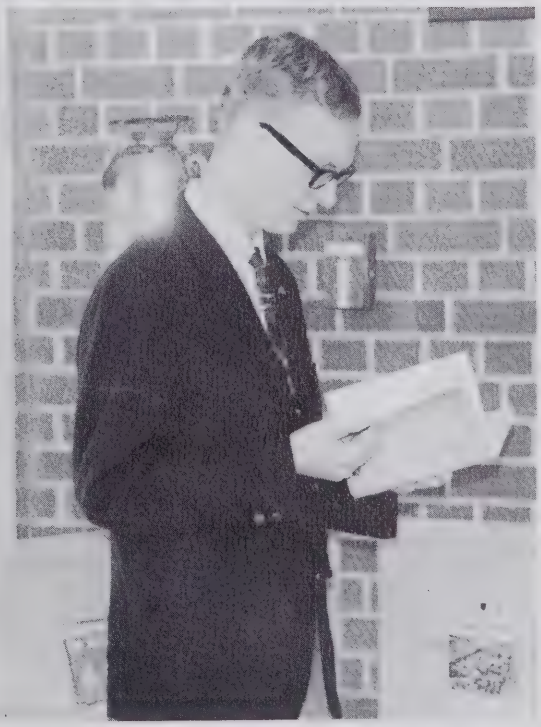

National Merit Semi-Finalists are selected on the basis of their performance on the National Merit Test administered each year to juniors. This year East's semi-finalist is Benny Hartley.

Senior Statistics

Harry Francis Ables
Golf team, 2,3; Football, 3; J. V. Football, 1; J. V. Baseball 1.

Rebecca Ann Adams
Youth for Christ, 1; Bus Driver, 2,3; Junior Marshal, 2; National Honor Society, 2,3.

Sarah Ellen Adams
National Honor Society 2,3; Small Ensemble, 1; Madrigal Singer, 3; Junior Marshal, 2; French Club, 2; Vice-President of Debate Society, 2; Anchor Club, 2,3; History Club, 3.

Judith Ann Akers
Pep Club, 1; Girls Chorus, 2; Performing Chorus, 3; Bible Club, 2,3.

Martha Gwyn Albert
F.T.A., 1; Girls Glee Club 2.

Glenda Kennette Allison
Drama Club, 2,3; Girls Glee Club, 3; Art Club, 3.

Bynum Elliott Ashby
Baseball, 1; Bus Driver, 1,2,3; Treasurer of Bus Drivers' Club, 2.

Polly Ann Atkins
Dramatics Club, 2.

Billie Ruth Baggott
Latin Club, 2,3; F.H.A., 1; Potpourri Singer, 3; Bus Driver, 2,3; Pep Club, 2; Senior Steering Committee, 3.

Raymond Michael Barger
Football, 1,2,3; Monogram Club, 2,3; Baseball, 2,3; Fellowship of Christian Athletes, 2,3; Weight lifting, 2,3; Track, 1; Wrestling, 2.

Bruce Wayne Barnard
Baseball, 2,3; Wrestling, 3; Monogram Club, 3; F.F.A., 2,3; Performing Chorus, 2,3; Boys Chorus, 1; Fellowship of Christian Athletes, 3.

Barbara Gail Bauguess
Girls Chorus, 1,2; Performing Chorus, 3.

Gwendolyn Anita Beck
Latin Club, 1,2; F.H.A., 2,3; College Club, 2; Art Club, 3; Youth for Christ, 2,3; Bus Drivers' Club, 3; Advanced Placement, 3.

Thomas Franklin Beeson
Baseball, 1,2,3; Youth for Christ, 1.

Sandra Gail Berrier

Linda Carol Biles
J. V. Cheerleader, 1; Varsity Cheerleader, 2,3; Homeroom Representative, 1,2; House of Representatives, 3; Pep Club, 1,2,3; College Club, 2; Girls Chorus, 3; Caprice Singer, 3; Fellowship of Christian Athletes, 2,3; Executive Council, 3.

Mary Virginia Biles
Pep Club, 1,2,3; Performing Chorus, 1,2,3; Small Ensemble, 1; J. V. Cheerleader, 2; Varsity Cheerleader, 3; Madrigal Singer, 2,3; Fellowship of Christian Athletes, 2,3.

Kathy Joan Billings
Spanish Club, 1,2; Madrigal Singer, 2,3; Anchor Club, 2,3; Homeroom Representative, 2; Performing Chorus, 2,3; F.T.A., 3.

Patricia Ann Binkley
Girls Glee Club.

Carol Ann Blevins
Swinging Eaglette, 1,2; Youth for Christ, 2.

Lannie Dean Boles
Youth for Christ, 1; Vice President of Youth for Christ, 2; Bus Drivers' Club, 2; President of Bus Drivers' Club, 3.

Terry Clifton Boles
Science Club, 1,2,3; Key Club, 1,2,3; Chess Club, 1; Track Team, 1; Golf Team, 3; College Club, 2,3; **Talon** Staff, 2; French Club, 1.

Kenneth Wayne Branch

John Dexter Broome
Bus Drivers' Club, 2,3.

Brenda Joyce Brown
Junior Achievement, 2,3..

Nancy Sue Brown
F.T.A., 3; Potpourri Singer, 3; Chorus, 2,3.

Shirley Ann Brown
F.T.A., 2,3; F.H.A., 3; Health Careers Club, 3; Steering Committee, 3.

Marcia Lynn Callahan
French Club, 1; House of Representatives, 2,3; Health Careers, 2; Historian Health Careers Club, 3; Treasurer of F.H.A., 3.

Ronald Gerold Champney
President of F.F.A., 3; Monogram Club, 3; Track, 2; Varsity Football, 2,3; J. V. Football, 1; Baseball, 2,3; Wrestling, 2.

Larry Eugene Chandler
Bus Drivers' Club, 2,3.

Loretta Mae Chandler
Homecoming sponsor, 3.

Ronald Allen Charles
J. V. Football, 1; J. V. Baseball, 1; Weight Training, 1,2,3; Varsity Baseball, 2,3; Varsity Football, 2,3; Monogram Club, 2; President of Monogram Club, 3; F.F.A., 2,3; Fellowship of Christian Athletes, 2,3; Executive Council, 3; Sergeant-at-Arms of Key Club 3.

Christine Cheatham
Pep Club, 2; Health Careers Club, 3.

Linda Kay Carter

Charles Edward Ball
Youth for Christ, 1,2; F.F.A., 2,3; Chess Club, 3; Bus Drivers' Club, 2,3.

Linda Sue Clubb
G.A.A., 1,2,3; Junior Achievement, 2; Pep Club, 3; History Club, 3; Latin Club, 3.

Deborah Ann Cobbler
F.H.A., 1; F.T.A., 1,2; Youth for Christ, 1,2; College Club, 2,3; Latin Club, 2,3; French Club, 1; Pep Club, 3; **Talon** Staff, 3.

Charles Caryl Collicutt
Debate Society, 1; Key Club, 1,2; **Aquila** Staff, 1; French Club, 1,2; Pep Club, 2,3.

Danny Reid Cook
Track, 1; College Club, 2,3; Key Club, 3; Debate Society, 3.

Nancy Elizabeth Cook
Spanish Club, 1.

Peggy Jane Cook
Talon Staff, 1; Health Careers Club, 1; Girls Chorus, 2.

John Thomas Cooke
Marching and Concert Band, 1,2,3; Dance Band, 1,2; Golf Team, 1,3; College Club, 3; Pep Club, 1,2,3.

Dennis Howard Coley

Jerry Wayne Collins
F.F.A., 2; Football, 1.

Nancy Lewis Cooper
F.T.A., 3.

Annette Marie Corum
J. V. Cheerleader, 1; Varsity Cheerleader, 2,3; Student Council, 1,2; French Club, 1; Pep Club, 2,3; Fellowship of Christian Athletes, 2,3; Anchor Club, 3; Secretary of Senior Class, 3; Senior Steering Committee, 3; F.T.A., 3.

Doris Ann Cox
Girls Ensemble, 2; Performing Chorus, 2,3; Madrigal Singer, 3; Pep Club, 1; Girls Chorus, 1; Spanish Club, 1.

Larue Bynum Cox
Latin Club, 2; Chorus, 2,3.

Karen Diane Criner
Junior Achievement, 3.

Michael David Creason
J. V. Football, 1; J. V. Baseball, 1; Varsity Football, 2,3; Monogram Club, 2; Treasurer of Monogram Club, 3; Fellowship of Christian Athletes, 2,3; Weight Lifting, 2; Varsity Baseball, 2.

Carol Kay Crews
Swinging Eaglette, 1,2; Pep Club, 2,1; Health Careers Club, 1; Performing Chorus.

Janice Riggins Crow

Barbara Walser Culler

Kenneth Odell Culler
Bus Driver, 1,2,3.

Vickie Sue Dalton
House of Representatives, 3; Steering Committee, 3; Homecoming Court, 3.

Gary Leonard Daniel
Debate Society, 1; Baseball Manager, 1; Latin Club, 1,2; President of Latin Club, 3; Pep Club, 2,3; Key Club, 3; Steering Committee, 3; College Club, 3; President of Senior Class, 3.

William Sanford Davis
Bus Drivers' Club, 2,3.

Vicky Lynn Deal
Chorus, 1,2,3; Pep Club 1.

Patsy Ann Dillon

Barbara Jean Douthit
Latin Club, 1,2,3; Health Careers Club, 3; Junior Marshal, 2; National Honor Society, 2,3.

Erma Diane Douthit
Junior Achievement, 3.

Barry Lee Dowell
Spanish Club, 1,2; Key Club, 1,2,3; Morehead Nominee, 3; Advanced Placement Biology, 3; Executive Council, 2,3; Junior Marshal, 2; Vice President of Senior Class, 3; Science Club, 1; Vice President of Science Club, 2; President of Science Club, 3; President of College Club, 3; National Honor Society, 3; Boys' State, 3.

Dorothy Elizabeth Drye
Art Club, 2,3.

Ronald L. Dupre

Darlene Delois Dwiggins
House of Representatives, 1; Health Careers Club, 3; Senior Steering Committee, 3.

Jerry Lee Earnhardt
Track, 1,2; Baseball, 1; J. V. Football, 1; V.I.C.A., 3.

Brenda Diane Eaton
Latin Club, 1; **Talon** Staff, 1; F.H.A., 2; F.T.A., 3.

Judy Estelle Eaton
Vice President of Library Club, 2.

David Roger Edwards
Football, 1,2; Track, 1; Baseball, 3.

Frankie Lynn Edwards
Latin Club, 1,2,3; G.A.A., 1,2,3; Swinging Eaglette, 1,2,3; Pep Club, 2,3; F.T.A., 3; Health Careers Club, 3; House of Representatives, 1,3.

Glenn Wallace Enscore
J. V. Football, 1; Wrestling, 3; Golf, 3; Baseball, 3.

Patricia Yvonne Ezzell
G.A.A., 1,2,3; Spanish Club, 1,2,3; Swinging Eaglette, 1,2,3; Pep Club, 1; House of Representatives, 2; History Club, 3.

The race is almost over!

William Franklin Flynt
Key Club, 3; Advanced Placement History, 3.

Nancy Carol Folds
Pep Club, 3; Office Assistant, 3.

Brenda Sherrill Fulton
Health Careers Club, 1.

Deborah Christile Fulton
House of Representatives, 1; Recorder of House of Representatives, 3; J. V. Cheerleader, 1; Varsity Cheerleader, 2,3; Secretary of Junior Class, 2; Treasurer of Senior Class, 3; Key Club Sweetheart, 2; Potpourri Singer, 3; Fellowship of Christian Athletes, 2,3; Senior Class Editor of Aquila, 3; Homecoming Sponsor, 3.

Michael Frank Fulcher
Junior Achievement, 2,3; Bus Drivers' Club, 2,3.

Robert Eugene Gilbert
Band, 1; Concert Band, 1; Science Club, 2; Vice President of Science Club, 3; **Talon** Staff, 2; French Club, 2; Key Club, 3; College Club, 3; Golf Team, 3.

Donna Belle Glasscoe
French Club, 1; Small Ensemble, 1,2; Madrigal Singer, 2,3; House of Representatives, 2; Pep Club, 2; Chief J. V. Cheerleader, 2; Fellowship of Christian Athletes, 2; Football Sponsor, 2; Senior Steering Committee, 3.

Jerry Lee Goode
Bus Driver, 3; President of Potpourri Singers, 3; President of Mixed Chorus, 3.

John Randy Grogan
J. V. Football, 1; J. V. Baseball, 1; Weight Lifting, 1,2,3; Varsity Football, 2,3; Varsity Baseball, 2,3; Monogram Club, 2,3; Latin Club, 2,3; Fellowship of Christian Athletes, 2,3.

Keith Fair Grubbs
Marching Band, 1,2,3; Dance Band, 2; Spanish Club, 1; Baseball, 3.

Larry Graham Guy
Junior Achievement, 2; Boys' Chorus, 3.

Floyd Wayne Haas
I.C.T., 3.

Karen Yvette Haney
Marching and Concert Band, 2,3; Health Careers Club, 3; Latin Club, 2,3; Junior Marshal, 2; National Honor Society, 2,3; G.A.A., 2,3; F.T.A., Steering Committee, 3.

Wallace Jerry Hare
Bowling team, 2,3; Bus Driver, 2; Golf Team, 3.

Harry Benjamin Hartley
Key Club, 2; President of Key Club, 3; French Club, 1,2; College Club, 2,3; House of Representatives, 1,2; Executive Council, 3; F.T.A., 1; **Talon** Staff, 2; National Honor Society, 2,3; Chief Junior Marshal, 2; Morehead Nominee, 3; National Merit Semi-Finalist, 3.

Terry Lee Hartsell
Madrigal Singer, 3; Girls Chorus, 1; Performing Chorus, 2,3.

David Morris Hastings
Debate Society, 1,2; President of Debate Society, 3; Key Club, 2,3; Library Club, 2; Bus Driver, 2,3; Executive Council, 3.

Amy Carol Hauser
Madrigal Singer, 2; Performing Chorus, 2; Drama Club, 3; Caprice Singers, 3.

Kenneth Elester Hauser
Golf Team, 1,2,3; J. V. Basketball, 1; Monogram Club, 2,3; Fellowship of Christian Athletes, 2; Spanish Club, 1; College Club, 3; Boys' Chorus, 3.

Senior Statistics

Judy Ann Hayes
Girls' Chorus, 1.

Vickie Ann Hayes
Girls' Chorus, 3.

Betty Ann Hendrix
Basketball, 1; **Talon** Staff, 2.

Darrell Wayne Hensdale
Spanish Club, 2.

Ronald Thomas Hensdale

Janet Marie Hicks
Health Careers Club, 2; Secretary of Health Careers, 3; Latin Club, 1,2; Pep Club, 2.

Mary Lilian Higgins
Executive Council, 3; History Club, 1,2,3; F.H.A., 2; President of F.H.A., 3; Spanish Club, 1,2; Advanced Placement History, 3.

Gayneil Rose Highfill
Anchor Club, 2; Treasurer of Anchor Club, 3; Spanish Club, 1; Treasurer of Spanish Club, 2; F.T.A., 3; National Honor Society, 2,3; Junior Marshal, 2; House of Representatives, 3; Forsyth Youth Commission,; Secretary of Forsyth Youth Commission.; Advanced Placement Biology, 3; Co-Organization Editor of **Aquila** 3.

William Charles Huffman
Football, 3; Fellowship of Christian Athletes, 3; Monogram Club, 3; Art Club, 3.

Patsy Sue Hull
F.T.A., 2; President of F.T.A., 3; Executive Council, 3; Debate Society, 3.

Steven Wayne Hutchens
V.I.C.A., 3.

Janice Paulette Idol
Swinging Eaglette, 1,2; D.E.C.A., 3.

Ronald Douglas Jakovec
J. V. Basketball, 1; Wrestling, 1; Bus Drivers' Club, 2; President of I.C.T. Club, 3.

Marie Elene James
Pep Club, 2; F.H.A., 1,2.

Ronald Wade James
J.V. Baseball, 1; Varsity Baseball,; Wrestling,; Monogram Club.

Laura Annette Johnson

Linda Kay Johnson
French Club, 1,2; Latin Club, 3; Art Club, 3.

Connie Jo Jones
G.A.A., 1,2,3; Swinging Eaglette, 1,2; Squad Leader of Swinging Eaglettes, 3; French Club, 1,2; Pep Club, 1,2; Performing Chorus, 1,2,3; Madrigal Singer, 2,3; Tri-Captain of Girls' Basketball Team, 3; Homecoming Sponsor, 3; Steering Committee, 3.

Mary Louise Hill
Caprice Singer, 3; Drama Club, 2,3; Bus Drivers' Club, 2,3; Chess Club, 3; Chorus, 1,2,3; Girls' Chorus, 1; Performing Chorus, 3.

Christopher Duran Hilton
Youth for Christ, 1; President of Youth for Christ, 2,3; Debate Society, 2; Bus Driver, 2,3.

Jerry Lynn Hodges
F.F.A., 3.

James Brent Holcomb
J. V. Football, 1; J. V. Baseball, 1; Varsity Football, 2,3; Varsity Baseball, 2,3; Monogram Club, 2,3; Fellowship of Christian Athletes, 2,3; Weight Lifting, 2.

Pamela Jean Howerton
G.A.A., 1,2,3; French Club, 1; **Talon** Staff, 1,2; Latin Club, 2,3; Health Careers Club, 3; College Club, 2; Reynolds Park Recreation Council, 2; F.T.A., 3.

Janie Elizabeth Idol
Performing Chorus, 2,3; Potpourri Singer, 3; Pep Club, 3; Junior Achievement, 3.

Richard Baxter Idol
J. V. Basketball, 1; Cross Country, 1,3; Varsity Basketball, 2,3; Fellowship of Christian Athletes, 3; Art Club, 3; Vice President of Monogram Club, 3.

Sandra Kay Idol
G.A.A., 1; Vice President of G.A.A., 2; President of G.A.A., 3; Latin Club, 1,2; Executive Council, 2.

Martha Ann Jackson
Latin Club, 1,2; Youth for Christ, 1,2; D.E.C.A., 3.

Donna Jean Jakovec
Bible Club, 1,2; Vice President of Bible Club, 3; Health Careers Club, 1,2,3; Spanish Club, 1; Latin Club, 2; Fellowship of Christian Athletics, 3; Bus Drivers' Club, 3.

Michael David Jordan
Spanish Club, 2; Junior Achievement, 2.

LeAnn Mae Joyce
Student Government, 1,2,3.

Karen Cook Kapp
Glee Club, 3; Latin Club, 1; F.H.A., 2.

Michael Paul Karr
Football Manager, 1,2,3; Baseball Manager, 1; Spanish Club, 1; Fellowship of Christian Athletes, 2,3.

Warren Charles Karr
Football, 1,2,3.

Victor Barlow Keen
J. V. Football, 1; Varsity Football, 3; I.C.T., 2; Junior Achievement, 3.

Sandra Kay Kiger
Glee Club, 1,3.

Walter Samuel Kilgore

Senior Statistics

Melvin Gray Kiser, Jr.
Boys' Chorus, 3; Art Club, 3; College Club, 2; Spanish Club, 2; Bus Drivers' Club, 2,3.

Linda Ann Kuzio
Anchor Club, 2,3; Executive Council, 3; Quill and Scroll, 2,3; Junior Co-Editor of **Aquila**, 2; Editor-In-Chief of **Aquila**, 3; G.A.A., 1,2,3; Tri-Captain Girls Basketball, 3; Band, 1,2; All-State Band, 1,2.

Gary Lee Ladd
Cross Country, 1,2; Pep Club, 2; Baseball, 1.

Cynthia Lake Landreth
History Club,; Junior Achievement,; Girls' Chorus.

Susan Laurette Landreth
Pep Club, 2; French Club, 1; Homeroom Representative, 2.

William Wesley Landreth
Madrigal Singer, 3.

Philip Bond Lane
Vice President of Student Government, 3; Key Club, 1,2,3; Pep Club, 2.

Shirley Elaine Larrimore
F.H.A., 1; Girls' Chorus, 3.

Larry Wayne Lawson

Roger Lee Lemons
Track, 2; D.E.C.A., 3.

Jerry Brevard Lewis
Band, 1,2,3; Dance Band, 1,2; Bus Drivers' Club, 2,3.

Alice Jane Lingerfelt
Madrigal Singer, 3; Steering Committee, 3.

James Ronald Linville
Bus Driver, 1,2,3.

Joseph Wilson Linville

Richard Glenn Loflin
Bus Driver, 2,3; Dance Band, 1,2,3.

Jerry Wade Loggins
Basketball, 1; Track, 1,2,3.

Douglas Carl Long
Chess Club, 1,2,3; Executive Council, 2,3.

Linda Diane Lumley
G.A.A., 1.

Mattie Jewel Mabe
Chorus, 3.

Rachel Marie Mabe
Chorus.

Shirley Faye Macy
Swinging Eaglette, 3.

Kathie Glenn Mahood
Student Government, 1,3; Swinging Eaglette, 1; Latin Club, 1,2; Vice President of Latin Club, 3; Forsyth Youth Commission, 1; J. V. Cheerleader, 2; Varsity Cheerleader, 3; Pep Club, 2; Vice President, 3; Fellowship of Christian Athletes, 2,3; F.T.A., 3.

Tony Eugene Mansfield
Bus Driver, 1,2; D.E.C.A., 3.

Bruce Douglas Manuel
Wrestling 1.

William Riley Marsh

Betty Darlene Martin

Brenda Joan Martin
Talon Staff, 1; Junior News Editor of **Talon**, 2; Managing Editor of **Talon**, 3; College Club, 2; Secretary of College Club, 3; Quill and Scroll, 2,3; Feature Editor of **Aquila**, 3; Latin Club, 2,3; Pep Club, 3.

Herman Wayne Martin
Football, 3; Track, 3; Basketball, 3.

Nora Elaine Matthews
House of Representatives, 1,2; Latin Club, 1; F.H.A., 2; Secretary of D.E.C.A., 3.

Phillip Louis Matthews
Latin Club, 1,2,3; Pep Club, 3; Football Manager, 3.

Paul Stanley McCray
Band, 1; I.C.T., 2,3.

Charles Daniel McGee
Weight Training, 1; D.E.C.A., 3.

Gregory Fred McGee
Potpourri Singer, 3; Youth For Christ, 3.

Henry Lee McGee
Band, 1,2,3; Bus Drivers' Club, 2.

Vicky Lynn McKaughn
Marching Band, 1; Concert Band, 1,2,3; Majorette, 2,3; Chief Majorette, 3; Latin Club, 2; Senior Steering Committee, 3; Civitan Conference 3; Anchor Club, 3; College Club, 3; Fellowship of Christian Athletes, 3.

James Walter McKee
Youth for Christ, 2,3; Fellowship of Christian Athletes, 2,3; Monogram Club, 3; Baseball, 2,3.

Glenda Mae Mitchell
Anchor Club, 1; Latin Club, 2,3.

Mary Ann Mitchell
History Club, 2,3; F.H.A., 2,3; F.T.A., 3; **Talon** Staff, 3; Spanish Club, 1,2.

Virginia Nellie Meadows
Library Club, 1.

Bobby Gray Moore
D.E.C.A., 2,3.

Deborah Sue Moore
Health Careers Club, 2,3; Pep Club, 2; **Talon** Staff, 3; House of Representatives, 3.

Sterling Hamilton Moore
Wrestling, 1.

Jerry Steven Motsinger
Football, 1,2; Track, 1; Bus driver, 1,2,3; Bus Drivers' Club, 2,3; Monogram Club, 1,2,3; Fellowship of Christian Athletes, 2,3.

Vicky Lynn Motsinger
Girls' Glee Club, 1,2; Mixed Chorus, 3; Office Assistant, 3.

Barbara Ellen Mullinax
Anchor Club, 3; Debate Club, 3; Executive Council, 2,3; History Club Vice-President and President, 2,3; Potpourri Singer, 3; Pep Club, 3; **Talon** Staff, 2,3; Editorial Staff, 3; D.A.R. Citizenship Award; Advanced Placement English, 3; Crime Prevention Essay Contest, 1.

Steve Douglas Musten
Baseball, 1,2,3; Basketball, 1; Madrigal Singer, 2,3.

Linda Gail Myers
Girls' Chorus, 2,3; Library Club, 1; D.E.C.A., 2.

Sharon Ann Myers
Latin Club, 2,3; Pep Club, 3.

Mary Jo Neal
Anchor Club, 3; Spanish Club, 1,2; Health Careers Club, 2,3; Health Careers President; 3; Swinging Eaglette, 2,3; F.T.A., 3; F.H.A., 3; Caprice Singer, 3.

William Edwin Neal, Jr.
F.F.A., 2,3; Fellowship of Christian Athletes, 2,3; Key Club, 2,3; Monogram Club, 2,3; Junior Varsity Basketball, 1; Junior Varsity Baseball, 1; Cross Country, 1; Varsity Basketball, 2,3; Baseball, 2,3; Latin Club, 2; Varsity Football, 3.

Garland Van Nelson
Key Club, 2,3; Pep Club, 3; Junior Marshal, 2; National Honor Society, 2,3.

James Wayne Nelson
Football, 1,2,3; Monogram Club, 1,2,3; Wrestling, 2,3; Track, 1,2; Key Club, 1,2,3; Fellowship of Christian Athletes, 2,3.

David Odell Newsom
Junior Varsity Football, 1; Spanish Club President, 1; Varsity Football, 3; Golf Team, 3; Madrigal Singer, 3.

Henry Michael Newsome
Baseball, 1; Pep Club, 3; Cross Country, 3; Track Team, 3.

Senior Statistics

Keith David Osborne
Dance Band, 1,2; Marching Band, 1,2,3; All State Band, 1,2; Golf Team, 1,2; Bus Driver, 1,2,3; History Club, 3; Youth for Christ, 2,3; Youth For Christ Vice-President, 3.

Joan Owenby
Latin Club, 1,2; Office Assistant, 2,3; Girls' Chorus, 3; Pep Club, 2; Fellowship of Christian Athletes, 3.

Brenda Jane Owens
Girls' Chorus, 1,2.

Donald Hubert Pack
Marching Band 1,2,3; Concert Band, 1,2,3; French Club, 1.

India Carlotta Page
Library Club, 1; Spanish Club, 1; Youth For Christ, 2; Pep Club, 2; Office Assistant, 3.

Elizabeth Jean Parham
Swinging Eaglettes, 1,2,3; **Talon Staff**, 1.

Edward James Parrish
Key Club, 1,2,3; Key Club Treasurer, 2; Key Club Secretary, 3; Pep Club, 2,3; National Honor Society, 2,3; Advanced Placement Biology, 3; Sophomore Class Treasurer, 1; Madrigal Singer, 3; Morehead Nominee, 3; **Aquila** Staff, 2,3; **Aquila** Assistant Editor, 3; Quill and Scroll, 2,3; Co-Chief Junior Marshal, 2; Performing Chorus, 3.

Senior boys have varied interests!

Larry Wayne Parrish
Band, 1,2; Dance Band, 1.

Mary Mayonne Pegram
Swinging Eaglettes, 1,2,3; Pep Club, 3; Office Assistant, 3.

Nancy Jane Pender
Girls Chorus, 1; Performing Chorus, 2; House of Representatives, 3.

Richard Edward Pender
Latin Club, 2.

Carl Thomas Peoples

Carolyn Lynn Petticord
Varsity Cheerleader, 1,2,3; Homecoming Court, 1,2,3; House of Representatives, 1,2,3; Latin Club, 2; Pep Club, 2,3; Fellowship of Christian Athletes, 2,3; Steering Committee, 3.

Sandie La-velle Phillips
Health Careers Club, 1; D.E.C.A., 3.

Julia Ann Plemmons
Bowling Team, 1; French Club, 1,2,3; Pep Club, 2; F.T.A., 3; **Aquila** Staff, 3.

Harmon Gray Poplin
Wrestling, 1,2,3.

Terry Stephen Price
V.I.C.A., 3.

Richard Franklin Prince
Wrestling Team, 2.

Elvin Fox Queen

Cathy Sue Reavis
Pep Club, 1; Library Club, 1,2; Glee Club, 2.

Coy Randall Reid
Baseball; Boys Chorus; Art Club, 3.

Patsy Ann Reid
Glee Club, 3; F.H.A., 3.

Steve Wayne Reid
Spanish Club, 1,2; College Club, 2,3; House of Representatives, 2; Science Club, 3; Golf Team, 3.

Clarence Lee Rierson
Football, 1; French Club, 1; Track, 1; Baseball, 3; Junior Achievement, 3.

Thomas Franklin Riley
Junior Achievement, 3; House of Representatives, 3; Golf Team, 3; Potpourri Singer, 3.

Brenda Diane Robbins
Pep Club.

Brenda Gail Robbins
Girls Chorus, 1,3.

Stephen Ezra Roberson
Cross-Country, 1,2; J. V. Basketball, 1; Varsity Basketball, 2,3; Basketball Co-Captain, 3; Monogram Club, 1,2,3; Track Team, 1; Bus Driver, 2,3; Youth For Christ, 1,2,3; Fellowship of Christian Athletes, 3.

Larry Gene Roberts
J. V. Football, 1; Varsity Football, 2,3; Bus Driver, 2,3; Bus Driver Club, 2,3; F.F.A.; 3; Monogram Club, 3.

Linda Lucille Roberts
House of Representatives, 1; Pep Club, 2; Steering Committee, 3; Girls Chorus, 3.

Jimmy Wayne Robertson
Bus Driver, 2,3; Advanced Chorus, 3.

Wayne Frederick Roesel
Madrigal Singer, 1,2,3.

Alpha Goode Rominger
Girls Chorus, 1,2; Mixed Chorus, 3.

Vicky Ann Rosdhal
Girls Chorus, 2,3; Bowling Team, 3.

Margeurite Ellen Ross
Talon Staff, 2,3; **Talon** Column editor, 3; Teen Page Correspondent, 3; Anchor Club, 3; Debate Club, 3; College Club, 3; Junior Marshal, 2; National Honor Society, 2,3; Quill and Scroll 2,3; History Club, 2,3; Executive Council, 3; Advanced Placement English 3.

Linda Louise Rule
Office Assistant, 2; Glee Club, 3.

Mark Steven Sapp
J. V. Football, 1; Baseball, 1.

Elizabeth Satterthwaite
Spanish Club, 1,2,3; Anchor Club, 2,3; House of Representatives, 1; Junior Marshal, 2; National Honor Society, 2,3; Governor's School.

Janette Scott
Glee Club, 1,2,3; Youth for Christ, 3; Fellowship of Christian Athletes, 3.

Robert James Shanahan
D. E. Club, 2,3.

Callie Sue Sherrill
History Club, 1,2,3; Pep Club, 1,2; College Club, 1,2; Performing Chorus, 1,2,3; French Club, 1; **Talon** Staff, 1,2,3; Health Careers, 2; Anchor Club, 3; Potpourri, 3.

John Michael Sidden
Chess Club, 1,2,3; Band, 3.

Carl Vinston Simmons
Bus Driver, 3; Performing Chorus, 3.

Vickie Sue Simmons
Spanish Club, 1,2; F.H.A., 2.

Clyde Taft Simpson
Wrestling, 1,2; D.E.C.A., 3; Spanish Club, 1; F.F.A., 2.

Mary Carrene Sink
Performing Chorus, 1,2,3; Girls Ensemble, 1; Madrigals, 2,3; Anchor Club, 2,3; Drama

Club, 2; Steering Committee, 3; Annual Art Editor, 3.

Rex Charles Slate
F.F.A., 1,3.

Donald Gray Smith
D. E. Club, 2,3.

Kathy Dawn Smith
G.A.A., 1,2,3; F.T.A., 3; Basketball, 2,3; Softball, 1,2,3.

Marie Frances Smith
National Honor Society, 2,3; F.H.A., 3; French Club, 1; Junior Marshal Co-Chief, 2.

Raeford Moyer Smith
Spanish Club, 1; Bus Driver's Club, 2,3; Junior Achievement, 3; F.F.A., 3.

Sherry Gann Smith
Marching and Concert Band, 1,2,3; Majorette, 2,3; **Talon** Staff, 1,2; News Editor, 3; **Aquila** 2, Class Editor, 3; Student Government, 1,2,3; Secretary, 3; Speaker of house, 3; Latin Club, 1,2,3; College Club, 2,3; Drama Club, 2; Quill and Scroll, 2,3; History Club, 1; Student Council Congress, 2,3.

Vickie Jenell Smith
History Club, 1; Sponsor, 2; Spanish Club, 1; Office Helper, 2.

Alan Neil Spainhour
Football, 3.

Brenda Sue Stafford
Spanish Club, 1; Junior Marshal, 2; National Honor Society, 2,3; Homeroom Representative, 2; Anchor Club, 2,3; Madrigal, 2,3; Performing Chorus, 2,3; Junior Homecoming Attendant, 2; Drama Club, 2; Homecoming Queen, 3; Debate Club, 3.

Deborah Anne Stanley
G.A.A., 1; Annual Staff, 1; Homecoming Court, 1; **Talon** Staff, 1,2; College Club, 2; Health Careers, 3.

Brenda Ruth Sullivan
Latin Club, 1,2,3; Mixed Chorus, 3; Health Careers Club, 3.

Clinton Monroe Summerlin
Bowling Team, 1,2,3; V.I.C.A., 2.

Donna Kay Swaim
Swinging Eaglettes, 1,2,3; French Club, 1; **Aquila** 2,3; Drama, 2; Mixed Chorus, 3; F.T.A., 3; Pep Club, 3.

Beverly Lynn Swaim
F.T.A., 1; Latin Club, 2.

Vicki Lynn Talley
Latin Club, 1,2,3; F.T.A., 1,2,3; National Honor Society, 2,3; Pep Club, 3; Quill and Scroll, 2,3; Newspaper Staff, 1,2,3; Junior Marshal, 2; College Club, 2,3; Advanced Placement, 3; History Club, 3.

Michael Wayne Tate
Wrestling, 3; Bus Driver's Club, 2; Football, 1.

Barbara Taylor

David Eugene Taylor
F.F.A., 2.

Michael Eugene Taylor
Bus Driver's Club, 3, Potpourri, 3.

Phillip Keith Taylor
V.I.C.A., 3.

Bonnie Kay Teague
Spanish Club, 2,3.

Carol Loretta Thomas

Herbert Wayne Throckmorton

Robert Blain Throckmorton
Youth for Christ, 1,2.

Frances Magaline Tilley

Sammy Lee Tilley
Bus Driver's Club, 2,3; Football, 1,3.

Brenda Sue Tuttle
Youth for Christ, 1,2,3; G.A.A., 2; Pep Club, 2; Health Careers, 2; Library Club (President) 3; Executive Council, 3.

Judy Lynn Vance
Homeroom Representative, 1; Performing Chorus, 2,3; Latin Club, 2; Girls' Ensemble, 2; Potpourri, 3; Art Club, 3.

Camilla Elizabeth Vaughn
Spanish Club, 1,2; Bowling Team, 2, Junior Class Officer; F.T.A., 3; F.H.A., 3; House of Representatives, 3; Anchor Club, 2,3.

Dennis Eugene Vaughn
Bus Driver's Club, 2,3; Band, 1,2,3; Performing Chorus, 2,3; Madrigals, 2,3; Bowling Team, 1; Governor's School, 2; All-State Band, 1,2,3.

Johnnie Dale Vineyard

Charlie Richard Vogler
V.I.C.A., 3.

Jane Carol Vogler
Swinging Eaglettes, 1,2,3; Steering Committee, 3.

Betsy Jean Voss
Spanish Club, 1; House of Representatives, 2; Varsity Cheerleader, 2,3, Sr. Co-Chief, 3; Anchor Club, 2,3, President Anchor Club 3; F.C.A., 2,3; Pep Club 2,3; College Club, 2; Executive Council, 3; Advanced Placement, 3.

Peggy Ann Waggoner
Spanish Club, 1.

Sue Ekron Waggoner
Spanish Club, 1; Pep Club, 2.

Wade Wall
Football, 1; Basketball, 1,2,3; Monogram Club, 3; Fellowship of Christian Athletes, 3.

Candace Ann Walser
French Club, 1; F.T.A., 1,2,3; Vice President F.T.A., 3; **Talon** Staff, 1; College Club, 2,3; Annual Staff, 2,3; Dramatics Club, 2; Executive Council 3; Art Club President, 3; National Honor Society 3

Beverly Ann Weavil
Talon Staff, 1,2; Band, 1; Latin Club, 1,2; Youth for Christ, 2; College Club, 2; Junior Achievement, 2; Bus Driver, 3.

Kenneth Dale Weavil
J. V. Football, 1; Basketball, 1,2,3; Baseball, 1,2,3; Vice-President Sophomore Class, 1; Monogram Club, 2; President Junior Class, 2; Fellowship of Christian Athletes, 2,3; Cross Country, 3; Student Council President, 3; Key Club, 3; Executive Committee, 3.

Debra Christine Welborn
Spanish Club, 1,2; House of Representatives, 2; Pep Club, 2; F.T.A., 3; Health Careers, 3; Swinging Eaglettes, 3; Caprice Singers, 3.

Kathy Joy Whicker
Swinging Eaglettes, 1,2,3; Volleyball, 1,2; Majorette, 2,3; G.A.A., 1; Pep Club, 1; **Talon** Staff, 1,2; Latin Club, 2; Fellowship of Christian Athletes, 3; Band, 2,3; Senior Steering Committee, 3; F.T.A., 3.

Ronald Eugene Whicker
Track, 1; Spanish Club, 1,2; Key Club 1,2,3; Spanish Club President, 2; Debate Society, 3; House of Representatives, 3; Science Club, 3; Tennis, 3.

Carol June White
French Club, 2; Junior Achievement, 2,3; Science Club, 3; Drama Club, 3; Chess Club, 3.

James Randall Williams
J. V. Football, 1; Varsity Football, 3.

Kenny Francis Williard
Spanish Club, 1,2; College Club, 2,3; Science Club, 2,3; Boy's State, 2; Junior Marshal, 2; National Honor Society, 2,3; Executive Council, 3; Senior Representative to Student Council, 3; Key Club, 3.

Ora Katherine Williard
Bible Club, 2,3.

Marjorie Lynne Willis
Reporter F.H.A., 3.

Donna Jane Wilson
F.H.A., 2.

James Stancel Wilson
Bus Driver, 1,2,3; Track, 1.

Meta Louise Witcher
F.H.A., 1,2.

Barbara Jean Withers
Talon Staff, 1,2,3, Jr. Editor **Talon**, 2, Editor **Talon**, 3; F.T.A., 2,3, Treasurer F.T.A., 3; French Club, 2; College Club, 2,3; History Club, 3; Pep Club, 3; Executive Council 3.

Sharon Gail Worrell
Spanish Club, 1,2,3; **Talon** Staff, 1,2,3, Feature Editor **Talon**, 3; Pep Club, 1,2,3; College Club, 2,3; History Club, 2,3, Vice President History Club, 3; F.T.A. 3; Advanced Placement.

Faculty Index

Allen, Harold . . . 29,134
Ashley, Jean Mrs. . . . 22
Blackwell, Maxine Mrs. . . . 32
Blaylock, Jack . . . 24
Brake, Evelyn Miss . . . 27
Brown, Barbara Mrs. . . . 30
Browning, Faye Mrs. . . . 28
Buchanan, David . . . 26
Callahan, Max . . . 26
Carter, Rebecca Miss . . . 25
Church, Julia Mrs. . . . 25
Clarke, Carl . . . 22
Cox, Peggy Mrs. . . . 22
Daniel, Violet Mrs. . . . 27
Davis, Terrie Mrs. . . . 22
DeVault, Betty Mrs. . . . 20
Dilworth, Barbara Miss . . . 27
Eller, Margie Mrs. . . . 31
Foster, Martha Mrs. . . . 30
Graves, Jeanette Mrs. . . . 28
Green, Ruth Miss . . . 22
Gulledge, Karen Mrs. . . . 25
Henderson, Jenny Miss . . . 30,120
Holder, Peggy Mrs. . . . 21
Hunnicutt, Ben . . . 25
Idol, Ann Mrs. . . . 24
Kirby, Gwynn Mrs. . . . 22
Lambeth, Marilyn Mrs. . . . 22
Lewis, Fred E. Jr. . . . 18,19
Linville, Ruth Mrs. . . . 26
McDonald, Ford . . . 29
Matthews, Carolyn Miss . . . 28
Mitchell, Shirley Mrs. . . . 28
Morton, Alan . . . 2,26
Morton, Charles . . . 3,26
Mueller, Laura Mrs. . . . 22
Musten, Geri Mrs. . . . 21
Musten, Jack . . . 26
Nelson, Horace . . . 27
Olson, John . . . 32,131
Phillips, Elizabeth Mrs. . . . 28
Reavis, Karan Mrs. . . . 22
Reed, Gertrude, Mrs. . . . 29
Rogers, Joyce Mrs. . . . 28
Roland, Daisy Mrs. . . . 25
Ross, Elenor Mrs. . . . 26
Saunders, Mary Mrs. . . . 2,12,134
Sherrill, Jim . . . 31,136
Stevens, Edward . . . 27
Steward, Herman . . . 31
Swain, Mary Mrs. . . . 20
Swayngim, Jane Mrs. . . . 21
Thomas, Geneva Mrs. . . . 22
Varner, Dorothy Mrs. . . . 31
West, Nelda Miss . . . 27
Wilson, Marjorie . . . 21
Wilson, Margaret Miss . . . 22
Wilson, Paul . . . 28
Withrow, John . . . 25
Wood, A. D. . . . 19
Wright, Bonnie Mrs. . . . 22
Yarber, Sandra Mrs. . . . 28

Student Index

Ables, Harry . . . 37,117
Adams, Ann . . . 37,174,174
Adams, Sarah . . . 37,109,119,124,174
Akers, Judy . . . 37,123
Albert, Gwyn . . . 37
Albert, Pat . . . 37,174
Allison, Glenda . . . 37,118
Ashby, Bynum . . . 37,139
Atkins, Polly . . . 37
Atwood, Jerry . . . 37
Baggott, Billie . . . 37,125,137
Ball, Charles . . . 37,137
Barger, Michael . . . 37,117
Barnard, Wayne . . . 37,136,158
Bauguess, Barbara . . . 37
Beck, Gwen . . . 38,133,137,177
Beeson, Marty . . . 38,117,160,161
Beeson, Gerald . . . 38
Beeson, Thomas . . . 38,125
Berrier, Sandra . . . 38
Biles, Linda . . . 38,106,124
Biles, Jenny . . . 38,107,116
Billings, Kathy . . . 38,109,123,124,129
Binkley, Pat . . . 38
Bivens, Linna . . . 38
Blevins, Carol . . . 38
Bodsford, Stanley . . . 38
Boles, Judy . . . 38
Boles, Lanny . . . 38,137
Boles, Terry . . . 38,110,126,127,158
Branch, Kenneth . . . 39,137
Brewer, Brenda . . . 39
Brinson, Doug . . . 39,137
Brooks, Mary . . . 39
Broome, John . . . 39,137
Brown, Brenda . . . 39
Brown, Nancy . . . 39,125,129
Brown, Shirley . . . 39,133,136
Bull, Terry . . . 39,128,136
Byrd, Vicki . . . 40,128,174
Calhoun, Pat . . . 40
Calhoun, Terry . . . 40
Callahan, Marcia . . . 40,107,133,174
Carter, Linda . . . 40
Castle, Homer . . . 40
Caudill, Danny . . . 40,117
Chambers, Bernard . . . 40,117
Champney, Ronnie . . . 40,117,136
Chandler, Darrell . . . 40
Chandler, Henry . . . 40,137
Chandler, Larry . . . 40,137
Chandler, Loretta . . . 41,174
Charles, Ronnie . . . 41,106,107,111,117,136
Cheatham, Chris . . . 41,135
Clinard, Carol . . . 41,128
Clinard, Ronny . . . 41,128
Cline, Thomas . . . 41,128
Clubb, Sue . . . 41,116,162
Cobbler, Debbie . . . 41,121
Coffey, William . . . 41
Coley, Dennis . . . 41
Collicutt, Chuck . . . 41
Collins, Jerry . . . 41,166
Cook, Danny . . . 41,110,118
Cook, Nancy . . . 41
Cook, Jane . . . 41
Cooke, Freddie . . . 42
Cooke, Tommy . . . 42
Cooper, Nancy . . . 42
Corum, Annette . . . 42,109,111,129,174
Cox, Larue . . . 42
Cox, Doris . . . 42,117,124
Creason, Mike . . . 42
Crews, Kay . . . 42
Criner, Dianne . . . 42,126
Crow, Janice . . . 42
Culler, Barbara . . . 42
Culler, Kenneth . . . 42
Dalton, Richard . . . 42
Dalton, Sue . . . 42,107,172,174
Dalton, Wayne . . . 42
Daniel, Gary . . . 43,106,110,115,116,121,126
Davis, Doug . . . 43,117,158
Deal, Vicki . . . 43
Dillon, Patsy . . . 43
Disher, Betty . . . 43
Douthit, Erma . . . 43
Douthit, Bobbi . . . 43,121,135,174
Dowell, Barry . . . 43,106,110,113,127,174,176,178,179
Drye, Dorothy . . . 43
Dwiggins, Darlene . . . 43,135
Earnhardt, Jerry . . . 43,128
Eaton, Brenda . . . 43
Eaton, Judy . . . 43
Edwards, David . . . 43
Edwards, Frankie . . . 44,107,116,121,129,132,135,174
Eller, Cindy . . . 44
Enscore, Jerry . . . 44,158
Ezzell, Pat . . . 44,117,119,122,132,163,174
Fearrington, Pat . . . 44
Flynt, David . . . 44
Flynt, Willie . . . 44,110,176
Folds, Nancy . . . 44
Freeman, Norman . . . 44,128
Freeman, Mona . . . 45
Freeman, Phyllis . . . 45
Fulcher, Mike . . . 45,126,139
Fulp, Jerry . . . 45,128
Fulp, Sharon . . . 45,136
Fulp, Tommy . . . 45,167
Fulton, Brenda . . . 45
Fulton, Debbie . . . 45,107,113,125,133
Fulton, Naomi . . . 45,126,132
Fussell, George . . . 45
Gaddy, Dennis . . . 45
Gardner, Sandra . . . 45
Gibson, Elizabeth . . . 45
Gilbert, Bobby . . . 46,110,126,127,158
Glasscoe, Donna . . . 46,124
Godwin, Mark . . . 46,117,158
Goins, Cecelia . . . 46
Goode, Jerry . . . 46,125,137
Gordy, Harry . . . 46
Gourley, Becky . . . 46
Gourley, Brenda . . . 46
Grace, Phyllis . . . 46
Gray, Ronni . . . 46
Greenwood, Howard . . . 46
Griffin, Sandra . . . 46
Grogan, Randy . . . 46,117
Grubbs, Keith . . . 46
Guthrie, Garry . . . 47,128
Hass, Wayne . . . 47,128
Haney, Karen . . . 47,117,121,129,135,163,174
Hare, Jerry . . . 47,158
Hartley, Benny . . . 47,106,111,174,176,178,179
Hartsell, Terry . . . 47,124
Hastings, David . . . 47,110,118,137
Hauser, Kenneth . . . 47,158
Hauser, Amy . . . 47,124
Hayes, Judy . . . 47
Hayes, Vickie . . . 47
Hendrix, Betty . . . 47,136
Hensdale, Darrell . . . 47
Hensdale, Ronald . . . 47
Hicks, Janet . . . 47,135,176
Higgins, Mary . . . 48,106,133,174
Highfill, Gayneil . . . 48,107,109,112,129,174,176
Hill, Mary . . . 48,108,118,124,134,137
Hilton, Chris . . . 48,123,137
Hodges, Jerry . . . 48
Holcomb, Brent . . . 48,117
Howerton, Pam . . . 48,117,121,129,135,163
Huffman, William . . . 48,117
Hull, Pat . . . 48,118,129
Hutchens, Steve . . . 48,128
Hutchins, Sidney . . . 48
Idol, Janie . . . 48,125,128
Idol, Janice . . . 49
Idol, Richard . . . 49,117
Idol, Sandra . . . 49,117,163
Jackson, Martha . . . 49,128
Jakovec, Donna . . . 49,123,135
Jakovec, Ronnie . . . 49,128
James, Marie . . . 49
James, Ronnie . . . 49,117
Johnson, Laura . . . 49
Johnson, Linda . . . 49,121,135
Jones Connie . . . 49,117,124,132,162,163
Jordan, Mike . . . 49
Joyce, Ann . . . 49
Kapp, Karen . . . 49
Karr, Mike . . . 49,117
Karr, Warren . . . 50
Kessler, Priscilla . . . 50
Keen, Victor . . . 50,126
Kiger, Sandra . . . 50

Student Index

Kilgore, Walter . . . 50
Kincaid, John . . . 50
Kiser, Melvin . . . 50,137,135
Kuzio, Linda . . . 50,106,109,112,113,117,162,163,174
Ladd, Gary . . . 50
Landreth, Cynthia . . . 50,126
Landreth, Susan . . . 50
Landreth, William . . . 50,124
Lane, Phil . . . 50,106,107
Larrimore, Shirley . . . 50
Lawson, Larry . . . 50
Lemmons, Roger . . . 51,128
Lewellyn, David . . . 51
Lewis, Jerry . . . 51,137
Linville, Joey . . . 51
Linville, James . . . 51,137
Lingerfelt, Alice . . . 51
Loflin, Richard . . . 51,137
Loggins, Jerry . . . 51,128,137,160
Long, Doug . . . 51,134
Lumley, Dianne . . . 52
Mabe, Jewel . . . 52
Mabe, Marie . . . 52
Macy, Shirley . . . 52,132,136
Mahood, Kathy . . . 52,107,116,121,129
Mansfield, Tony . . . 52,128
Manuel, Bruce . . . 52
Manuel, Danny . . . 52
Marsh, Carson . . . 52
Marsh, Judy . . . 52
Marsh, William . . . 52
Martin, Betty . . . 52
Martin, Joan . . . 52,112,114,116,121,126,174
Martin, Herman . . . 52,117
Matthews, Nora . . . 52,128
Matthews, Phil . . . 53,121
McCray, Paul . . . 53,128
McGee, Charles . . . 53
McGee, Gregory . . . 53,125
McGee, Henry . . . 53
McIver, Norris . . . 53
McKaughn, Vicki . . . 53,109,169
McKee, James . . . 53,117,123
Meadows, Virginia . . . 53
Melton, Danny . . . 53,117
Michael, Alan . . . 53,160
Mintz, Donna . . . 53,119,135,174
Mitchell, Glenda . . . 53,121
Mitchell, Mary Ann . . . 53,115,119,129,133,136
Moore, Bobby . . . 53,128
Moore, Connie . . . 54
Moore, Debbie . . . 54,135
Moore, Sterling . . . 54
Motsinger, Jerry . . . 54
Motsinger, Vicky . . . 54,136
Mullinax, Barbara . . . 54,114,116,118,119,174,177,179
Musten, Steve . . . 54,124
Myers, Linda . . . 54,128
Myers, Sharon . . . 54,116,121
Neal, Mary Jo . . . 54,106,109,124,129,132,133
Neal, Bill . . . 54,108,110,117,136
Nelson, Van . . . 54,174
Nelson, James S. . . . 54
Nelson, James W. . . . 54,110,117
Nelson, Janice . . . 54
Newsom, David . . . 55,124,158
Newsom, Mike . . . 55,160,161
Newsom, Henry . . . 55
Nichols, Richard . . . 55
Osborne, Keith . . . 55,123,137,158
Owenby, Joan . . . 55,136
Owens, Brenda . . . 55
Pack, Donald . . . 55
Page, India . . . 55,136
Pardue, Jane . . . 55
Parham, Elizabeth . . . 56,132
Parrish, Ed . . . 56,111,112,124,166,174,176,178
Parrish, Larry . . . 56
Peddycord, Terry . . . 56
Pegram, Don . . . 56,128
Pegram, Harry . . . 56
Pegram, Mary . . . 56,132,136,174
Pender, Nancy . . . 56,107,121,133,174
Peoples, Carl . . . 56
Petticord, Carolyn . . . 56,106,107,172,174
Phillips, Sandy . . . 56,128
Plemmons, Julia . . . 56,113,120,129
Poplin, Harmon . . . 56,128
Pratt, Brenda . . . 57
Price, Terry . . . 57
Prince, Richard . . . 56
Queen, Elvin . . . 57
Reavis, Cathy . . . 57,136
Reid, Patsy . . . 57,133
Reid, Steve . . . 57,126,174
Richardson, Herman . . . 57,128
Rierson, Clarence . . . 57,126
Rike, Tom . . . 57
Riley, Tom . . . 57,107,125,158
Rivers, Steve . . . 57
Robbins, Brenda D. . . . 57
Robbins, Brenda G. . . . 57
Roberson, Steve . . . 57,123,117,137
Roberts, Larry . . . 57,117,136,137
Roberts, Linda . . . 58
Robertson, Jimmy . . . 58,137
Roesel, Wayne . . . 58,124
Rominger, Alpha . . . 58
Ross, Margi . . . 58,109,114,118,126,174,176
Rosdhal, Vicki . . . 58
Rule, Linda . . . 58
Runions, Sandra . . . 58
Rushing, Margo . . . 58,132
Sapp, Steve . . . 58
Satterthwaite, Bethy . . . 58,106,109,122,174
Sawyer, Carol . . . 58
Scott, Jan . . . 58,123
Scott, Ronnie . . . 58
Sexton, Troy . . . 58,137
Shanahan, Robert . . . 59
Sherrill, Sue . . . 59,109,114,119,125
Sidden, Mike . . . 59,134
Simmons, Carl . . . 59,137
Simmons, Vickie . . . 59
Simpson, Taft . . . 59,128
Sink, Carrene . . . 59,109,113,124
Sink, Dwight . . . 59,128
Slate, Rex . . . 59
Smith, Cindy . . . 60,116,124,173
Smith, Delane . . . 174
Smith, Donald . . . 60
Smith, David . . . 60
Smith, Kathy . . . 60,117,129,163
Smith, Kenneth . . . 60
Smith, Marie . . . 60,126,133,174
Smith, Raeford G. . . . 60,137
Smith, Raeford, M. . . . 60,126,137
Smith, Sherry . . . 60,106,107,113,114,121,161,174
Smith, Shirley . . . 60
Smith, Vickie . . . 60
Spainhour, Alan . . . 60
Spainhour, Larry . . . 61
Spangler, Dottie . . . 61
Sprinkle, Calvin . . . 61
Stafford, Brenda . . . 61,109,118,124,173,174
Stanley, Debbie . . . 61,135
Sullivan, Brenda . . . 61,121,135
Summerlin, Clinton . . . 61
Swaim, Donna . . . 61,113,116,129,132
Swain, Beverly . . . 61
Talley, Vicki . . . 61,114,116,119,121,177
Tate, Mike . . . 61,137,158
Taylor, Barbara . . . 61
Taylor, David . . . 61
Taylor, Mike . . . 61,125,137
Taylor, Phillip . . . 61
Teague, Bonnie . . . 62,122
Thomas, Carol . . . 62
Throckmorton, Herbert . . . 62
Throckmorton, Robert . . . 62
Tilley, Frances . . . 62
Tilley, Sammy . . . 62
Tuttle, Brenda . . . 62,106,123
Vance, Lynn . . . 62,121,125,135
Vaughn, Camilla . . . 62,107,109,129,133
Vaughn, Dennis . . . 62,124,125,137,178
Vineyard, John . . . 62
Vogler, Charlie . . . 62
Vogler, Jane . . . 62,132
Vogler, Jean . . . 62,123,125,134
Vogler, Ricky . . . 128
Voss, Betsy . . . 62,106,108,109,116,176
Waggoner, Peggy . . . 63,136
Waggoner, Sue . . . 63,136
Walker, Barbara . . . 63
Walker, Barrett . . . 63
Wall, Wade . . . 63,117
Wall, Willie . . . 63
Walser, Candy . . . 63,129,135,174
Ward, Pat . . . 63
Weavil, Beverly . . . 63,137
Weavil, Janice . . . 63
Weavil, Kenny . . . 63,106,107,110,117,161,178
Welborn, Debbie . . . 63,124,129,132,135,174
Whicker, Kathy . . . 63,129,132,136,169
Whicker, Ronnie . . . 63,110,127
Whicker, Thomas . . . 64,118,128
White, Carol . . . 64,118,126,127,134
Wilkes, Danny . . . 64
Williams, James . . . 64
Williams, Paule . . . 64
Williard, Kathy . . . 64,123
Williard, Kenny . . . 64,106,110,126,127,174,179
Willis, Lynne . . . 64,107,133
Wilson, Donna . . . 64
Witcher, Meta . . . 64,136
Withers, Barbara . . . 64,106,114,119,126,129,174
Worrell, Sharon . . . 64,114,116,119,122,129,177
Wright, Roger . . . 65,136
Wyesloiff, Eva . . . 65

Juniors

Able, Donnie . . . 67
Ables, Dean . . . 67
Amos, Stephen . . . 67,126
Angel, David . . . 67,126,125,136
Angel, Donna . . . 67,132
Ausband, Bobby . . . 67
Ayers, Tommy . . . 67,158
Bailey, Robert . . . 67
Baker, Barry . . . 67,110,116,117,121,126,160
Baker, Elaine . . . 67,121,129,132
Baker, Vickie . . . 67,126
Bare, Sandra . . . 67
Barreau, Richard . . . 67,126,137
Barrow, Randy . . . 67,129,110,121
Barrow, Bill . . . 67
Bassett, Julia . . . 67
Beeson, Michael . . . 67,158
Beeson, Patrica . . . 67
Bentley, Theresa . . . 67,116
Besselieu, Bobbie Ellen . . . 67
Binkley, Mona . . . 67,124
Blackburn, Dennis . . . 67,110,113,120,126
Blakley, Kerry . . . 67,136
Blaylock, Jackie . . . 66,67,161,107,117,124
Blue, John . . . 67,136,137
Boger, Buddy . . . 68
Boles, Margaret . . . 68
Boone, Sharon . . . 68
Bowers, Danny . . . 68,128
Bowers, Janice . . . 68
Bowling, Elladean . . . 68,128
Bowman, Cecil . . . 68
Bowman, Steven . . . 128
Boyan, Connie . . . 68,107,117,120,163
Branch, Dian . . . 68
Broadstreet, Billy . . . 68
Brogdon, W. T. . . . 68,120,126
Brown, Terry . . . 68
Bull, Kaye . . . 68
Bull, Terry . . . 68
Bumgardner, Kathy . . . 68
Byrd, Brenda June . . . 68
Byrd, Martha . . . 68
Cain, Sammy . . . 68,128
Carico, Gloria . . . 68,116,121,126
Carlyle, Glenda . . . 68,172,124
Carter, Linda . . . 68
Caudill, Mitch . . . 68
Caudle, Dorman . . . 126,110,137
Caudle, William . . . 68
Cecil, Raymond . . . 128
Champney, Tommy . . . 69,126,117
Chandler, Larry . . . 69
Chaney, Susan . . . 69,107,116,166
Chrismon, Christine . . . 69
Chrismon, Al . . . 69
Clinard, Annette . . . 69
Cline, Steve . . . 69
Clodfelter, Denny . . . 69
Clodfelter, Linda . . . 69,129,116
Cockman, Danny . . . 69,115,126
Cook, Beverly . . . 69
Cook, Sandra . . . 69,132
Cooke, Johnny . . . 69
Cooke, Lanny . . . 69
Cox, Harold . . . 69
Cox, Julia Mae . . . 69
Cox, Robert . . . 69,121,126,158

Student Index

Craver, Danny . . . 69,126,160
Crawford, Connie . . . 69,124
Creason, Tanya . . . 69
Crews, Barry . . . 69
Crews, Edward Robert . . . 69
Criner, Pat . . . 69
Crotts, Sandy . . . 69,126
Crouse, William . . . 70
Daniel, Billy . . . 70
Davidson, Roger . . . 70
Davis, Jane . . . 70,106,107,121,126,129,134
Davis, Karen . . . 70,134
Davis, Larry . . . 70,121,110,116
Davis, Patricia . . . 70,132
Davis, Tommy . . . 70
Dillon, Joan . . . 135,70,118
Dillon, Bruce . . . 70
Dills, Ginger . . . 70,169
Dockery, Brenda . . . 70
Drye, Nancy . . . 70
Dudley, John Mike . . . 70,136
Duncan, Cathy . . . 70,121
Dwiggins, Connie . . . 71

Easter, Ricky . . . 71,117
Eller, Wayne . . . 71,117,160
Elliott, David . . . 71
Evans, Pam . . . 71,133
Finney, Joan . . . 71
Floyd, Jan . . . 71,117,125,135,162,163,178
Flynt, Larry . . . 71
Flynt, Susan . . . 71,121,124
Fowler, Sharon . . . 71,126,132
Fox, Steve . . . 71
Franklin, Cathy . . . 71,135
Freeman, Randall . . . 71
Fulcher, David . . . 71
Fulp, Diane . . . 71
Fulp, Benny . . . 71
Fulp, Beth . . . 71
Fulp, James Alan . . . 71,126
Fulp, Vickie . . . 71,107,109,126,133
Fulp, Wilhemina . . . 71
Fulton, Pat . . . 71,137
Gabriel, Debra . . . 71,126
Gardner, Robert . . . 71,137
Garrigs, Laverne . . . 71
Gibbs, Jimmy . . . 71,110,115,117,124,126,137,166
Godwin, Sharon . . . 72,116,117,122,163
Goode, Shelia . . . 72,134
Goodman, Judy . . . 72
Gordon, Steve . . . 128
Grace, Sarah . . . 72
Grant, Sharon . . . 72
Gregory, Sherry . . . 72,132
Griffin, Carol . . . 72,128,126
Griffin, Penni . . . 72,109,121,126,135
Griffin, Tom . . . 72,121,126,134
Griffith, Richard . . . 72,110,124,126,158,178
Grubbs, Diana . . . 72,126
Grubbs, Jerry . . . 72
Grubbs, Kenny . . . 72
Hackett, Don . . . 126
Hackler, Ken . . . 72
Hall, Judy . . . 72,126
Hancock, Judy . . . 72
Hancock, Mike . . . 72,110,127
Harrell, Shirley . . . 72
Hartman, Aldeen . . . 72,160
Hartman, Don . . . 72
Hartness, Larry . . . 72,137
Harvey, Deborah . . . 66,72,107,129,136
Hastings, Hilda . . . 72,121
Hastings, Kenny . . . 72,110,134
Hastings, Michael . . . 72
Hauser, John . . . 73
Hauser, Mike . . . 73
Hawks, Kay . . . 73
Hayes, Danny . . . 73,117
Haynes, Treva . . . 73,120
Hedgecock, James . . . 73
Hedgecock, Tonya . . . 73
Hedgecock, Julia . . . 73,129,133
Hegecock, Debbie . . . 73
Hemrick, Tammy . . . 73
Hendrix, Melinda . . . 73,117,132,163
Hester, Anthony . . . 73
Hester, Max . . . 73
Hicks, Kay . . . 73
Hill, Donna . . . 73
Hine, Dorcas . . . 73
Holcomb, Mike . . . 73,126,136,137
Holcomb, Daryl . . . 73
Holland, Takeeta . . . 73,107,125,129
Holland, Sonny . . . 73

Huffman, Shirley . . . 73
Hunsucker, Susan . . . 73,126
Hull, Becky . . . 73
Hutchens, Terry . . . 73
Hutchings, Paula . . . 73,126,130
Hutchins, Pattie . . . 74,106,109,135
Idol, Brenda . . . 74
Idol, Carol . . . 74
Idol, Lynn . . . 74
Idol, Mary Ellen . . . 74,126,135
Ingram, Ann . . . 74,163,109,113,116,117,126
Ingram, Judy . . . 74,106,109,120,126
Ingram, Tommy . . . 74,126,137
Jackson, Nancy . . . 74
James, Pam . . . 74
James, Robert . . . 74
Jarrell, Karen . . . 74
Jarvis, Bill . . . 74,126
Jayne, Ann . . . 74,124,133
Jenkins, Ricky . . . 74,126,137
Jones, Linda . . . 75,123
Jones, Pam . . . 75,109,116,121,166,172
Joyce, Julia . . . 75
Joyce, Kathy . . . 75
Kearns, John . . . 75,110,107,121
Kemper, Janet . . . 75
Kerner, Debbie . . . 75
Kiger, Mike . . . 75,124
Kincaid, Steve . . . 75
King, Bobby . . . 75
King, Danny . . . 75
Kirkman, Doris . . . 75,126,134
Kiser, Deby . . . 75
Koontz, Frank . . . 75,160
Knox, Steve . . . 75
Ladd, Ann . . . 75
Landreth, Mills . . . 75
Laramore, Danny . . . 75,125
Lauten, Brenda . . . 75
Ledford, Rodger . . . 75
Lee, Charles . . . 75
Lefevre, Charles . . . 75
Lemmons, Keith . . . 75
Lemmons, Michelle . . . 75,132
Lewis, Ginger . . . 75,123
Lewis, Lynn . . . 76
Lineberry, Judy . . . 76
Little, Pam . . . 76,132
Loggins, Brenda . . . 76,116
Long, Bobby Ray . . . 76
Lowe, Marcia . . . 76,120
Luck, Frank . . . 76,124,178
Luck, Penny . . . 76,121,126,135
Luck, Wayne . . . 76
Lumley, Linda . . . 76
Mabe, Becky . . . 76
Mabe, Doug . . . 76,106,107,110,137
Mabe, Ronnie . . . 76
Mansfield, Dana . . . 76,107
Manuel, Donna Jill . . . 76
Manuel Joy . . . 76
Marshall, Debbie . . . 76,117,163
Marshall, Ronald . . . 76
Martin, David . . . 76,128
Martin, Dennis . . . 76
Matherley, Shirley . . . 76
Matthews, Gary . . . 76,126,137
Matthews, Kenneth . . . 76,137
Mayberry, Anita . . . 76,123,135
McCollem, Vickie . . . 77,122
McGee, Judy . . . 66,77
McGee, Joan . . . 77,126,122,135
McGee, Micky . . . 77,109
McIver, Lydia . . . 77
McKaughn, Carolyn . . . 77,106,126,166
McKnight, Ronnie . . . 77,128
Meredith, Gary . . . 77,134
Mickey, John . . . 77
Mickey, Margaret . . . 77
Mickey, Randy . . . 160,77
Miller, Bruce . . . 77
Miller, Carolyn . . . 77,163
Miller, Debbie . . . 77,114,116,117,119,121,126,129,162
Money, Steve . . . 77,128
Mooney, Jeanne . . . 77,166,126,124,116
Moore, Denise . . . 77,169,129
Moore, Myra . . . 77,121,129
Moore, Susan . . . 77
Morgan, Ann . . . 77
Morgan, Glenn . . . 77
Morris, Sue . . . 77,117,124,132,163
Motsinger, Craig . . . 77,137
Motsinger, Danny . . . 77
Motsinger, Joshua Ellis . . . 77

Mustin, Curtis . . . 78,137
Myers, Billy . . . 78
Myers, Linda F. . . . 78
Myers, Linda J. . . . 78,135
Neal, Jo Ann . . . 78,163,117
Neal, Karen . . . 78,107,109,116,121,132
Needham, Steve . . . 78
Nelson, Lin . . . 78,115,126,133,135
Nelson, Dennie . . . 78,120,126
Nelson, Joyce . . . 78,162,163,177
Nelson, Sylvia . . . 78,121
Newman, Bobbie . . . 78,162,133,134
Nichols, Donnie . . . 78,136
Noblett, Carolyn . . . 123
Norman, Dianne . . . 66,78,107,116,118,123,121,126,166
Norman, Judy . . . 79
Norris, Pamela . . . 79
Oakley, Earl . . . 79
Odom, Charlotte . . . 79,117,124,130,163
Oldham, Dianne . . . 79
Oldham, Kathy . . . 79
Page, David . . . 79
Parnell, Kathy . . . 79,123,135,162
Parrish, Montez . . . 79
Parsons, Mike . . . 79,125,126,127
Patterson, Gayle . . . 79,117,120,126,135,165
Pauley, Lynn . . . 79
Pearman, Wanda . . . 79
Peddycord, James . . . 79,110
Peebles, Brenda . . . 79
Peele, Ann . . . 79
Pegram, Ronald . . . 79,110,127,158
Pegram, Junior . . . 79
Perdue, Mike . . . 79
Perry, Debbie . . . 79,107,112,125,169
Perryman, Deborah . . . 79
Petticord, Alan . . . 79
Phelps, Linda . . . 79,119
Phillips, Deborah . . . 79,120,129
Phillips, Janice . . . 79,129
Pierce, Michael . . . 80
Pinyan, Ronnie . . . 80,124
Poorman, Douglas . . . 80,134
Pope, Dennis . . . 80
Potts, Nancy . . . 80,115,116,119,121,162
Priddy, Robert . . . 80
Pruitt, Marshal . . . 80
Pyrtle, Deborah . . . 80,123
Ragland, Clemie Alice . . . 80
Ragsdale, Gary Lynn . . . 80
Ramey, Patricia Louise . . . 80,117,121,123,162,163
Randleman, Mylyinda . . . 80
Redman, Debby Lynn . . . 80,118,126,135
Reed, John Phillip . . . 80
Richardson, Michael Dennis . . . 80,139
Robertson, Jeanette Carol . . . 80,117,163
Robertson, Dean . . . 80
Roberson, Susan . . . 80,123
Rosenquist, Joel . . . 80
Rothrock, Joan Victoria . . . 80
Rothrock, Rosa Lynn . . . 80,117,163
Rothrock, Susan . . . 80,112,113,115,118,120,126
Routh, Roger Coleman . . . 80
Rowe, Vickie . . . 80,114,118
Royals, Elizabeth Ann . . . 80
Russell, Richard . . . 81,113,115,119,118,123
Russell, Richmond . . . 81,110,122,129
Sapp, Carolyn Denise . . . 81
Satterthwaite, Jennifer . . . 81,119,126,122
Sawyer, Rusty . . . 81,117,137
Scott, William Grady . . . 81,126,137
Segraves, Dale . . . 81,110
Sell, Deborah Ann . . . 81,123
Sell, Margaret Loretta . . . 81,121,123,137,162
Sell, Rex Edward . . . 81,128
Sells, Jerry Ronald . . . 81
Settle, Rosemary Alice . . . 81,121,107,129,136
Sheets, Robert Allen . . . 81
Shelton, Shirley Jean . . . 81
Shelton, Sylvia Ann . . . 81,123
Shelton, William David . . . 81
Shields, Janet Leigh . . . 81
Shumaker, Sandra Faye . . . 81
Sides, Deborah June . . . 81,107,116,121,126,129,132
Siler, Gary Gene . . . 81,137
Simpson, Terry . . . 81
Skelton, Linda Kay . . . 81,127
Slate, Douglass . . . 81
Slater, Michael Steadman . . . 81
Slaydon, Richard Benton . . . 81,137
Smart, Bernice . . . 81,122
Smith, Debbie . . . 82
Smith, Deborah Lee . . . 82
Smith, Gayle . . . 82
Smith, Kathy Sue . . . 82

Smith, Norris . . . 82
Smith, Patsy Louise . . . 82
Smith, Rebecca Lynn . . . 81,109,113,121,129
Smith, Rita . . . 82
Smith, Rhonda . . . 82
Smith, Ronnie Lee . . . 82
Smith, Tonya . . . 82,124,178
Snider, William Michael . . . 82
Snipes, Glenda Rose . . . 82,126
Snipes, Rickie . . . 82,136
Snow, Carolyn . . . 82,121,126
Snow, Charlie . . . 82,110,112,126,134
Southern, Sharon Gayle . . . 83
Spainhour, Thurman Junior . . . 83
Sprinkle, David Eugene . . . 83
Stack, Kathy Diane . . . 83,134
Stanley, Judith Ellen . . . 83
Staten, Belinda . . . 83,123
Stephens, Virginia Faye . . . 83,121,133,162
Stevenson, Richard Kin . . . 83
Sullivan, Vickie Dianne . . . 83
Swaim, Patricia Lewis . . . 83,114
Tart, Sue . . . 83
Teague, David . . . 83
Teague, Aubrey Ray . . . 83
Tedder, Mark Anthony . . . 83
Templeton, Linda June . . . 83
Tharpe, Roy Lee . . . 83
Thompson, Van . . . 154
Tittsworth, Joyce Elaine . . . 83,126
Totten, Ethel Regina . . . 124
Trent, Deborah Gail . . . 83
Troutt, Garry . . . 83
Turner, Anthony . . . 83
Turner, Sharon . . . 83,126
Tuttle, Steve . . . 83
Vanhoy, David . . . 83,110,134,137,158
Vanhoy, Linda . . . 83,121,129
Vanhoy, Steven Curtis . . . 83
Vaughn, Sharon Ann . . . 84,116,121
Vogler, Donna Jean . . . 84
Waggoner, Tink . . . 84
Walker, Rebecca Alice . . . 84,122
Walker, Beckie Sue . . . 84,118
Walker, Vicki . . . 84
Wall, Chip . . . 84
Wall, Rose Ellen . . . 84,106,116,124,126
Wallin, Carolyn Marie . . . 84,132,133
Ward, Carl . . . 84
Warren, Steven Hester . . . 84
Watson, Lynnette Marie . . . 84,133
Watts, Joanie Marie . . . 84
Weavil, Lonnie Gray . . . 84
Weavil, Sharon Marie . . . 84
Weavil, William Sherlie . . . 85
Webb, Paul Lester . . . 85,135
Webster, Dolores Ann . . . 85,126
Welborn, Sally . . . 85,135,169
West, Donna Ruth . . . 85
Westmoreland, Michael Wade . . . 85,136,137
Whicker, Steven Wayne . . . 85,107,117,160
Whisenhunt, Brenda Kay . . . 85
White, Douglas Clay . . . 85
White, Steve . . . 85
Whiteheart, Jerry . . . 85
Whitt, Arthur Javan . . . 85,121,127
Wilkens, Carl Edward . . . 85
Williard, Donald Ervin . . . 85
Williams, Alice Marie . . . 85
Williams, Jo Ann . . . 85
Williams, John . . . 85
Williams, Larry Wayne . . . 85,137
Williard, Candy Kay . . . 85,109,116,121
Williard, David Earl . . . 85
Wilson, Adina Joy . . . 85,135
Wilson, Deborah Ann . . . 85,116,117,163
Wilson, Jan Alice . . . 85,129,132
Wilson, Shirley Yvonne . . . 85
Wilson, Sue . . . 85
Wilson, Teresa Kay . . . 86,132
Wimmer, Wayne Joseph . . . 86,129
Winham, William David . . . 86
Winters, James . . . 86,126
Wood, Rebecca . . . 35
Woodard, John . . . 86,107,117,126
Woods, Terry Stephen . . . 86
Wooten, Sydney . . . 86,120,121,166
Yokley, Charlotte, Montez . . . 86,115,118,125
Yokley, Brenda Dawn . . . 86,134
Young, Francine Dianne . . . 86
Young, Richard William . . . 135
Young, Robert Wayne . . . 86

Aldridge, Shirley . . . 88
Allen, Donnell . . . 88
Allen, Ricky . . . 88
Amos, Dawn . . . 88
Angell, Patricia . . . 88
Angell, Phyllis . . . 88
Arrington, Bobby . . . 88,154
Ashburn, Donna . . . 88,134
Atkins, Arny . . . 88
Atkins, Craig . . . 88
Atkins, Herbie . . . 88,161
Atkins, Ronnie . . . 88
Badgett, Pam . . . 88,118,120,123
Baggott, Allen . . . 88
Baker, George . . . 88
Ballard, Carol . . . 88
Barber, Ricky . . . 88
Barbour, Freddy . . . 88
Bargiol, Pam . . . 88
Barnes, Dennis . . . 88
Bassett, Debbie . . . 88
Bauguess, Mike . . . 88
Beeson, Debbie . . . 88
Beeson, Jane . . . 88
Beeson, Jerry . . . 88
Beeson, Randy . . . 88,154
Bentley, Ralph . . . 88
Berrier, Betty . . . 88
Blackburn, Barbara . . . 88,118
Blackburn, Linda . . . 88,123
Biles, Butch . . . 88
Blair, Jerrell . . . 88
Blevins, Smokey . . . 88,154,161
Boles, Claudia . . . 88
Boles, Kay . . . 88
Bowles, Donald . . . 88
Bowles, Kay . . . 88
Bradley, Laura . . . 88
Brannock, Daniel . . . 88
Brewer, Mike . . . 88
Brinson, Pat . . . 88
Brooks, Edna . . . 88,132
Brown, David . . . 88,158
Brown, Kathy . . . 88,136
Burke, Robah . . . 89
Burks, Barbara . . . 89,107,122,116
Burton, Wayne . . . 89
Byrd, Jo . . . 89,121
Cain, Sandra . . . 89
Campbell, Steve . . . 89
Carter, Cheryl . . . 89,117,163
Carter, Gayle . . . 89,123
Carter, Richard . . . 89,154
Cason, Larry . . . 89,158
Casper, Steve . . . 89
Casstevens, Wayne . . . 89
Caulder, Jerome . . . 89
Chambers, Dawn . . . 89
Chandler, Dennis . . . 89
Chaney, Cathy . . . 89,121
Chaney, Phillip . . . 89,137
Chappell, Sharon . . . 89
Cheek, Susan . . . 89
Childress, Mike . . . 89
Clardy, Ronnie . . . 89
Clark, Jane . . . 89
Clinard, Tim . . . 89
Coble, Marilyn . . . 90
Coleman, Barbara . . . 90
Coletrain, Willie . . . 90
Collicutt, Beverly . . . 90,122
Cook, Connie . . . 90
Cook, Linda . . . 90
Cook, Phyllis . . . 90
Cook, Sharon . . . 90,117,121,135,163
Corsbie, Joseph . . . 90
Courtner, Steve . . . 90
Cox, Steve . . . 90
Craddock, Thomas . . . 90
Crews, Bonnie . . . 90,136,163
Crews, Linda . . . 90,134
Crews, Sammy . . . 90
Crews, Vicki . . . 90
Culler, Donnie . . . 90
Daniel, Kim . . . 90,116,166
Daniel, Kyle . . . 90
Davis, Bucky . . . 90,126
Davis, Debbie . . . 90,166,172
Davis, Denise . . . 90,117,163
Davis, Eddie . . . 90
Davis, Ricky . . . 90,161
Davis, William . . . 90
Dillon, Albert . . . 90,161
Dillon, Debbie . . . 90,115,116,123

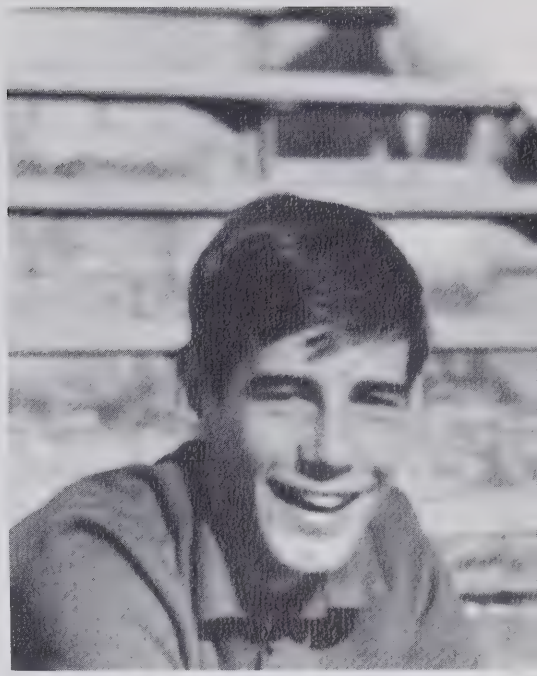

Dillon, Judy . . . 90
Disher, Kent . . . 90,154
Dodson, Brenda . . . 91
Doss, Steve . . . 91
Douthit, Willie . . . 91
Druck, Deborah . . . 91
Duggins, Donna . . . 91
Dull, Pat . . . 91,120,129
Duncan, Terry . . . 91
Dunnagan, Robby . . . 91,110
Dyson, John . . . 91,120,158
Eaton, Diane . . . 91,117
Eaton, Rebecca . . . 91
Ebert, Brent . . . 91
Edwards, Nancy . . . 91
Elium, Michael . . . 91,158
Ellender, Joe . . . 91
Elliot, Anne . . . 91,120,135
Ezzell, Kathy . . . 91,122,132
Fagg, Hans . . . 91
Fellers, Kevin . . . 91
Ferguson, Sylvia . . . 91
Ferrell, Loyd . . . 91
Ferris, Paul . . . 91
Finney, Craig . . . 91
Fiumara, Cindy . . . 91
Flinchum, Jack . . . 91
Flynn, Ann . . . 91,122
Flynn, Jenny . . . 91
Flynn, Marilyn . . . 91
Flynn, Mike . . . 91,107,154
Flynn, Stephen . . . 91
Flynn, Vickie . . . 91
Folds, Steve . . . 91
Frazier, Tim . . . 91
Fulp, Bill . . . 91
Fulp, Debbie . . . 91,117,163
Fulp, Donald . . . 91
Fulp, J. C. . . . 91
Fulp, Jimmy . . . 91,126
Fulp, Joan . . . 91
Fulp, Linda . . . 91
Fulp, Mike . . . 91,161
Fulp, Portia . . . 92
Fulp, Sarah . . . 92
Fulp, William . . . 92
Gardner, Carolyn . . . 92
Gilchrist, Claudeen . . . 92,117,163
Gilliam, David . . . 92
Godfrey, Cheri . . . 92
Goode, Alan . . . 92
Gordon, David . . . 92
Gordon, Tim . . . 92
Gordy, Dwight . . . 92
Gorman, Cleo . . . 92
Gourley, Norma . . . 92,120
Green, Alex . . . 92
Greenwood, Dennis . . . 92,110
Grogan, Keith . . . 92
Gross, Kathy . . . 92
Hackler, Bobby . . . 92
Hairston, Larry . . . 92
Hairston, Linda . . . 92
Hall, Steve . . . 92,154,161

Sophomores

Hammock, Steve . . . 92,107
Hare, Juanita . . . 92
Hanner, Barry . . . 92
Harmon, Paulette . . . 92,133
Harrell, Ken . . . 92
Harris, Debra . . . 92,132
Harris, Diane . . . 92
Harris, Roger . . . 92
Hartley, Ronald . . . 92,110
Hartness, Vickie . . . 92
Hastings, Carol . . . 92,133
Hauser, Nancy . . . 92,129
Hayes, Karen . . . 92,116,166

Hazelwood, Marcia . . . 92
Head, Gary . . . 92,160
Hedgecock, Steve . . . 92
Hedgepeth, Faye . . . 92,115,116,122,129
Hedin, Gary . . . 92
Hemrick, Karen . . . 92,132
Henderson, Diane . . . 93
Henderson, Kathy . . . 93
Hensdale, David . . . 93
Hester, Raymond . . . 93,154
Hester, Wayne . . . 93
Higgins, Gregg . . . 93,121,126
Hilton, Debbie . . . 93
Hitchcock, Cecelia . . . 93
Hixenbaugh, Becky . . . 93
Hodges, Kathy . . . 93,134
Holcomb, Bobby . . . 93
Holt, Jimmy . . . 93,136
Honaker, Rita . . . 93

Honeycutt, Doris . . . 93
Howard, Bill . . . 93,160
Howard, Josey . . . 93
Huie, Keith . . . 93
Hutchens, Jan . . . 93
Hutchins, Betty Jo . . . 93,135
Hutchins, Gary . . . 93
Hyatt, Beth . . . 93
Idol, David . . . 93
Idol, Lane . . . 93
Idol, Mike . . . 93,107,120,125
Idol, Peggy . . . 94,117,135,163
Idol, Sammy . . . 94
Ingram, Debbie . . . 94,117,120,163
Jackson, Marcia . . . 94,133
Jacobs, Dennis . . . 94
Jakovec, Patsy . . . 94,118,120,123
James, Harold . . . 94
Jarvis, Kathy . . . 94
Jarvis, Pat . . . 94
Johnson, Genny . . . 94,120
Johnson, Kaye . . . 94
Jones, Andrea . . . 94
Jones, Bekki . . . 94
Jones, Cindy . . . 94,117,163
Jones, Doug . . . 94
Jones, Kim . . . 94
Jones, Macon . . . 94
Jones, Ronnie . . . 94
Jones, Steve . . . 94
Jordan, Linda . . . 94,134
Joyce, Pat . . . 94
Kapp, Teresa . . . 94
Killiam, James . . . 94
Kimble, Tim . . . 94
King, Steve . . . 94
Kirkman, Alice . . . 94,115
Kleber, Martin . . . 94
Knight, Perry . . . 95
Koontz, Debbie . . . 95
Ladd, Vickie . . . 95,133
Landreth, Debbie . . . 95
Largham, Nancy . . . 95,115,122,129
Lanier, Ronnie . . . 95
Lankford, Sandy . . . 95,117,163
Larrimore, Carolyn . . . 95
Larrimore, Judy . . . 95
Lawson, Larry . . . 95
Lawson, Mitzi . . . 95,135
Lawson, Randy . . . 95
Lawson, Richard . . . 95
Leitch, Jimmy . . . 95
Lemar, Sherry . . . 95
Lewellyn, James . . . 95
Lewellyn, Jane . . . 95
Lewis, Jan . . . 95,122

Lewis, Nancy . . . 95
Lineberry, Eunice . . . 95
Liner, Debbie . . . 95,105,118
Linville, Pam . . . 95
Linville, Wanda . . . 95,117,163
Loggins, Roger . . . 95
Long, Billy . . . 95
Lowrey, Connie . . . 95,122
Loy, Julliette . . . 95
Loy, Sylvia . . . 95,120
Lyles, Wayne . . . 95,154
Mabe, Brenda . . . 95
Mabe, Johnny . . . 95
Mabe, Keith . . . 95
Mabe, Lonnie . . . 95
Mabe, Melvin . . . 95
Mabe, Phillis . . . 95
Mabe, Tommy . . . 95
Marion, Kenny . . . 95
Martin, Ann . . . 95,116
Martin, Donnie . . . 95
Martin, Judy . . . 95,123
Martin, Keith . . . 95
Martin, Sandi . . . 95
Mathis, Robert . . . 97
Matthews, Alana . . . 97
McCoy, Cheri . . . 97,134
McCuiston, Barbara . . . 97
McCuiston, Wayne . . . 97
McGee, Mike . . . 97,107,119,120
McGee, Pat . . . 97
McKee, Jerry . . . 97
McKoin, Elizabeth . . . 97
McLain, Judy . . . 97
Mecum, Philip . . . 97,160
Melton, Steve . . . 97
Meredith, Susan . . . 97
Middleton, Bobby . . . 97

Miller, Lynn . . . 97
Mills, Sharon . . . 97
Mitchell, Veronica . . . 97
Mooney, Jimmy . . . 97
Moore, Jack . . . 97
Morgan, Micol . . . 97
Morris, Dennis . . . 97
Morris, Sharon . . . 97
Morris, Sue . . . 97,132
Moses, Brenda . . . 97
Mosteller, Paula . . . 98,116,121
Motsinger, Steve . . . 98,123,137
Mumford, Bishop . . . 98
Musselwhite, John . . . 98
Neal, Judy . . . 98
Neal, Kathy . . . 98
Nelson, Richard . . . 98
Nelson, Steve . . . 98
Neugent, David . . . 98,154,161
Newsom, Galen . . . 98,120
Newsome, Katrina . . . 98
Osborne, Lorita . . . 98,115,118
Owens, Lynne . . . 98,133,135
Page, Becky . . . 98,134
Parnell, Ronnie . . . 98
Parrish, Becky . . . 98
Parrish, Danny . . . 98
Parrish, Dianne . . . 98,122
Parrish, Lester . . . 98
Parrish, Robert . . . 98
Paterson, Charles . . . 98
Pearman, Keith . . . 98
Peddycord, Tommy . . . 98
Pegg, Jon . . . 98,154
Pegram, Sammy . . . 98
Pegram, Steve . . . 98
Pender, Janice . . . 98
Penry, Mark . . . 98
Peoples, Debbie . . . 99
Perdue, Ronnie . . . 99
Petticord, Steve . . . 99
Pettus, Ben . . . 99
Phillips, Diane . . . 99
Phillips, Eva . . . 99
Phillips, James . . . 99,154

Phillips, Janice . . . 99
Phillips, Patty . . . 99
Phipps, Linda . . . 99
Pope, Debbie . . . 99,116,121
Porcelli, Vickie . . . 99
Preston, Linda . . . 99,133
Price, Nancy . . . 99,117,121,129,165
Price, Pamela . . . 99,122
Pyrtle, Diane . . . 99,123
Queen, Bonnie . . . 99
Queen, Sandy . . . 99,132
Raby, Anita . . . 99
Raper, Debra . . . 99
Rathbone, Linda . . . 99
Reavis, Barry . . . 99
Redmon, Kevin . . . 99
Redmon, Sue . . . 99,116,117,132,163
Reich, Henry . . . 99
Reid, Jerry . . . 99
Reynolds, Tom . . . 99
Richardson, Barbara . . . 99
Richardson, Kathy . . . 99
Ridge, Robert . . . 99
Ring, Jerry . . . 99
Rivers, Janette . . . 99
Robbins, Bruce . . . 87,99
Robbins, Sharon . . . 99
Roberson, Allen . . . 99,161
Robertson, Danny . . . 87,99,121
Robertson, Joan . . . 99,116,124
Robertson, Richard . . . 99,154
Rohath, Gwen . . . 99,107,116,120
Rosenquist, Jerry . . . 99
Rothrock, Kenny . . . 99,154
Routh, Dan . . . 99
Rushing, Vickie . . . 100,132
Sales, Wanda . . . 100
Sams, Regina . . . 100
Sanders, Diana . . . 100
Sanders, Susie . . . 100,122,129
Sapp, Bob . . . 100
Sapp, Gerald . . . 100,120
Sapp, Mike . . . 100
Scales, Donald . . . 100,137,154
Schultz, Bob . . . 100,158
Scott, Judye . . . 100,107,117,163
Sears, Deborah . . . 100
Sechrist, Arlin . . . 100
Segraves, Rodney . . . 100

Self, Joan . . . 100
Sells, Sheila . . . 100
Sheets, Rita . . . 100
Shelton, Mike . . . 100
Sherriff, Steve . . . 100,127
Sherrill, Ruth . . . 100,120,124,129,132
Shore, Robert . . . 100
Shuskey, Donnie . . . 100
Simmons, Mike . . . 100,154
Simmons, Myra . . . 100,120
Simpson, Charles . . . 100,117,161
Simpson, Terry . . . 100
Singleton, Jan . . . 100,122
Singleton, Ricky . . . 100
Sink, Cindy . . . 100,118
Sisk, Bobby . . . 100,117,161
Slate, Cathy . . . 100,172
Slate, Vickie . . . 100,134
Slaydon, Grey . . . 100
Smith, Becky . . . 100
Smith, Cathy . . . 100
Smith, Curtis . . . 100
Smith, David . . . 100,154

Smith, Debbie . . . 100
Smith, Gini . . . 100,116
Smith, Jenny . . . 100,116,121
Smith, Keith . . . 100
Smith, Michelle . . . 100,115,116,121
Smith, Larry . . . 101
Smith, Pam . . . 101,117,132
Smith, Ricky . . . 101
Smith, Ronnie . . . 101,154,161
Smith, Sandra . . . 101
Snider, Ernie . . . 101
Snell, Ray . . . 101
Southard, Sue . . . 101
Spainhour, Tommy . . . 101
Spillman, Danny . . . 101
Sprinkle, Diane . . . 101,120
Stáfford, Tim . . . 101,136
Stallard, Don . . . 101
Stanley, Terry . . . 101

Stevens, Marlene . . . 101
Stevenson, Paula . . . 101,117,163
Stewart, Billy . . . 101
Stewart, Sammy . . . 101
Stigall, John . . . 101
Stoltz, Danny . . . 101
Stoltz, Susan . . . 101,132
Swaim, Daphne . . . 101
Swaim, Ginger . . . 101,122,129
Swaim, Karen . . . 101,133
Swaim, Mary . . . 101
Swaim, Mike . . . 101
Talbert, Mabel . . . 101
Tate, Diane . . . 101
Taylor, Charlie . . . 101
Taylor, Melvin . . . 101
Taylor, Shirley . . . 101
Terrell, Tim . . . 101
Thomas, Danny . . . 101
Thompson, Ted . . . 101
Tilley, Connie . . . 101,107,122
Tilley, Sandy . . . 101,121
Truell, Linda . . . 101
Turner, Mike . . . 101,160,161
Turner, Steve . . . 101
Tuttle, Gary . . . 101
Tuttle, Larry . . . 101
Tuttle, Sandra . . . 101
Vance, David . . . 102,154
Vance, Gale . . . 102
Vance, Penny . . . 102,120
Vanhoy, Brenda . . . 102,134
Vanhoy, Christine . . . 102
Venable, Vickie . . . 102,134
Vermeulen, Jo Ann . . . 102
Vermeulen, Winn . . . 102,125
Vernon, Alden . . . 102
Vogler, Tim . . . 102
Wadelington, Charles . . . 102
Waggoner, Mark . . . 102
Wagner, Dennis . . . 102
Wagoner, Randall . . . 102
Waiters, Claudette . . . 102

Walburn, Steve . . . 102
Walker, Mike . . . 102
Walker, Robert . . . 102
Walker, Sharon . . . 102,120,134
Walker, Susan . . . 102
Wall, Vickie . . . 102
Ward, Mike . . . 102,110
Warner, Beth . . . 102
Warren, Leon . . . 102
Watson, Claudia . . . 102,116
Watson, Judy . . . 102,115,116,121,129
Watts, Joan . . . 102
Weaver, Kenneth . . . 102
Weavil, Kathy . . . 103,107,117,121,135
Weavil, Ronnie . . . 103
Weavil, Steve . . . 103
Webster, Barry . . . 103,136
Welch, Darlene . . . 103,116,135
Whicker, Denise . . . 103,117,163
Whicker, Larry . . . 103
Whicker, William . . . 103
White, Doug . . . 103
Whitley, Jimmy . . . 103,154
Whitt, Sue . . . 103
Wilkins, Wayne . . . 103
Williams, Gerry . . . 103
Williams, Joan . . . 103
Willis, Windell . . . 103
Wilson, Howard . . . 103
Wilson, Janice . . . 103,121,133
Wilson, Nellie . . . 103,116,120
Winfrey, Mark . . . 103,110
Withers, Pat . . . 103,115,135
Wood, Susan . . . 103,117,120,163
Wright, Celeste . . . 103
Wright, Jean . . . 103
Wright, Nellie . . . 103
Wynn, Janice . . . 103,117,163
Yancey, Kay . . . 103,122
Yokley, Libby . . . 103,116,166,187
Yokely, Malalm . . . 103
Young, Janet . . . 103
Ziglar, Ronnie . . . 103

Today Is Tomorrow's Yesterday

There is a time to be born, and a time to die—the interval between these two times is of infinite importance. The interval has been partially filled by this year at EAST FORSYTH SENIOR HIGH SCHOOL. The year '67-'68 has possessed for each of us joys, tears, studies, and achievements. These experiences shall not soon be forgotten. Joys have been realized by making friends, winning a ball game, or making an "A" on that very important test. Now as we look back over the past, we are saddened as we think of the friends and school we must leave. Time—three short years at EAST has been spent preparing us for our future in this massive world. As time fleets on, we can benefit by not dwelling on yesterday—it has passed. Don't dread tomorrow—it isn't here yet. TODAY IS TOMORROW'S YESTERDAY.

North Carolina Room
Forsyth County Public Library
660 West Fifth Street
Winston-Salem, NC 27101

For Reference
Not to be taken
from this library

KERN SCHOOL